Annual Reports

TOWN OF

ANTRIM, N. H.

For the twelve months ending

December 31, 1948

ANNUAL REPORTS

TOWN OF
ANTRIM
NEW HAMPSHIRE

For the twelve months ending
December 31, 1948

TRANSCRIPT PRINTING COMPANY • PETERBOROUGH, N. H.

N
352.07
A63
1948

TOWN OFFICERS

Selectmen

Wallace K. Flood	Term expires 1949
Everett G. Chamberlain	Term expires 1950
Frank E. Wheeler	Term expires 1949

Town Clerk

Archie M. Swett

Town Treasurer

Leander Patterson

Road Agent

Elmer W. Merrill

Overseer of Poor

A. Wallace George

Tax Collector

Charles W. Prentiss

Moderator

Hiram W. Johnson

Supervisors

Lester A. Hill Benjamin S. Griswold Donald B. Madden

Auditors

Ellerton H. Edwards Albert E. Thornton

Ballot Inspectors

Byron G. Butterfield Arthur W. Proctor
Charles X. Cutter William D. Elliott

Library Trustees

Helen Johnson	Term expires 1949
Arthur English	Term expires 1950
Miriam W. Roberts	Term expires 1951

Police

George W. Nylander, Chief

Leander Loveren Archie D. Perkins Kenneth E. Hilton

Health Officer

Hugh M. Graham

Trustees of Trust Funds

Carl Robinson	Term expires 1949
William H. Hurlin	Term expires 1950
Emma S. Goodell	Term expires 1951

Sexton

Harlan Swett

Janitor of Town Hall

George W. Nylander

Surveyors of Wood and Lumber

Byron G. Butterfield Alfred G. Holt Wendell F. Fox

Firewards Outside Precinct

Fred C. Cutter Clarence O. Rockwell Gordon Sudsbury

Forest Fire Wardens

Clarence O. Rockwell

Deputy Wardens

Fred C. Cutter Archie D. Perkins
Howard S. Humphrey Kenneth E. Hilton
William D. Elliott Warren D. Wheeler
Edward Grant

Park Board

Edward Moul Arthur L. English Rodney Dresser

TOWN WARRANT

THE STATE OF NEW HAMPSHIRE

To the Inhabitants of the Town of Antrim, in the County of Hillsborough, in said State, qualified to vote in Town Affairs:

You are hereby notified to meet at the Town Hall in said Town, on the 8th day of March, 1949 at 10:00 o'clock in the morning to act on the following subjects:

The polls will be open at 10:00 o'clock in the forenoon and close at 4:00 o'clock in the afternoon.

1. To choose all necessary Town Officers, Agents and Trustees for the ensuing year, and to approve a by-law of the Town permitting games of sports to be held on the Lord's Day.

2. To hear the reports of the Auditors on the Town Officers' accounts, and act thereon.

3. To see if the Town will vote to authorize and empower its selectmen to borrow such sums as may be necessary in anticipation of Taxes.

4. To see how much money the Town will appropriate for the repair of Roads and Bridges for the ensuing year.

5. To see how much money the Town will appropriate for snow removal for the ensuing year.

6. To see if the Town will appropriate the sum of $2,500.00 for the surface treatment and maintenance of tar roads.

7. To see if the Town will vote to appropriate the sum of $620.21 in order to obtain from the State Highway Department the sum of $2,480.84 to be used for Town Road Aid.

8. To see if the Town will vote to appropriate $100.00 to provide for suitable care and maintenance of Public Cemeteries within its confines, which are not otherwise provided for, as required by Chapter 68, of the Revised Laws.

9. To see if the Town will vote to raise and appropriate the the sum of $1,000.00 to continue work of the Town tax map.

10. To see if the Town will vote to raise and appropriate the sum of $146.00 to The Monadnock Region Association of Scenic New Hampshire for issuance and distribution of printed matter, newspaper and magazine advertising, calling attention to the resources and natural advantages of the Town, in cooperation with the other thirty-seven Towns in Monadnock Region.

11. To see if the Town will vote to reimburse Antrim Precinct for expenses of the Fire Department in amount of $879.12 or take any action thereon.

12. To see how much money the Town will appropriate for Street Lighting for the ensuing year, or take any action thereon.

13. To see if the Town will vote to raise and appropriate one hundred and fifty dollars ($150.) for Concord Hospital as the pro rata share of this town, on the basis of patient days, of the estimated deficit of the Hospital for the year 1949 of sixty thousand dollars ($60,000.).

14. To see if the Town will raise and appropriate the sum of nine hundred dollars ($900.) for the purpose of rebuilding and tarring Pleasant Street, from Highland Avenue to the end of water line below residence of Louis Ordway.

15. To see if the Town will vote to return to the General Fund all unexpended balances of previous appropriations with the exception of the school appropriation, and less the amount of the overdrafts of the year 1948.

16. To see if the Town will vote to appropriate $150.00 to assist the Meyers-Prescott Post No. 50 American Legion, and Ephraim Weston Post No. 87, G. A. R., in properly observing Memorial Day.

17. To see if the Town will vote taxicabs ordinances in accordance with Chapter 146 laws of 1943 or take any other action relating thereto.

18. To see if the Town will raise and appropriate the sum of $2,000.00 for the purpose of painting and redecorating the town hall, inside and out.

19. To see if the Town will raise and appropriate the sum of $2,600.00 to purchase a Power Grader, or take any action thereon.

20. To see if the Town will vote to adopt a zoning ordinance to be administered by a Board of Commissioners composed of five members,—three members to be appointed at this meeting by the Moderator, as follows:—one member to serve for one year; one member to serve for two years; and one member to serve for three years. The fourth member shall be one of the

Board of Selectmen and the fifth member shall be chosen from the Board of Precinct Commissioners to be appointed by each Board each year; this Zoning Board to serve without pay. Each year hereafter one member of this Board shall be elected to serve for a term of three years. The Board shall meet as soon as possible after their election and draw up a set of rules or regulations to comply as far as possible with the State Zoning Laws, after which there shall be a public hearing, when changes may be suggested by the voters; all changes so requested must have a majority vote of the Zoning Board. Thereafter, changes may be made at any Town Meeting.

21. To see if the Town will vote to raise and appropriate the sum of One Hundred and Fifty Dollars to have the Invoices and Taxes for the year 1949 printed.

22. To see if the Town will vote to eliminate all raw sewerage from running into the brook or stream, known as Great Brook which flows from Gregg Lake to the Contoocook river, and give all property owners a time limit of five years to install septic tanks approved by the State Board of Health, or adopt any other method for the disposition of their sewerage that is approved by the State Board of Health or Water Pollution Commission.

23. To see how much money the Town will raise for statutory requirements and to carry the above articles and appropriations of the School Meeting into effect.

24. To hear reports of Committees, and act thereon.

25. To transact any other business that may legally come before this meeting.

Given under our hands in said Antrim, this 10th day of February, 1949.

WALLACE K. FLOOD
EVERETT G. CHAMBERLAIN
FRANK E. WHEELER
Selectmen of Antrim

A true copy of warrant—Attest

WALLACE K. FLOOD
EVERETT G. CHAMBERLAIN
FRANK E. WHEELER
Selectmen of Antrim

BUDGET OF THE TOWN OF ANTRIM, N. H.

Estimates of Revenue and Expenditures for the Ensuing Year January 1, 1949 to December 31, 1949, Compared with Estimated and Actual Revenue, Appropriations and Expenditures of the Previous Year January 1, 1948 to December 31, 1948.

Sources of Revenue	Estimated Revenue Previous Year 1948	Actual Revenue Previous Year 1948	Estimated Revenue Ensuing Year 1949
From State:			
Interest and Dividends Tax	$3,400 67	$4,093 91	$4,093 91
Railroad Tax	69 38	75 97	75 97
Savings Bank Tax	323 22	250 66	250 66
For Fighting Forest Fires		205 68	
Reimbursement a/c O. A. Assistance		211 24	
From Local Sources Except Taxes:			
Business Licenses and Permits	2 00	2 00	2 00
Rent of Town Hall & Other Bldgs.	1,340 00	1,357 75	1,357 75
Interest Received on Taxes	135 26	190 24	190 24
Income from Trust Funds	477 69	462 44	462 44
Income of Departments:			
(a) Highway, including rental of equip.		326 55	326 55
Bounties	111 00	111 00	124 00
Dog Licenses		242 60	242 60
Tax Sales Redeemed		20 90	20 90
Motor Vehicle Permit Fees	1,566 07	1,846 25	1,846 25
Sale of Town Property		14 00	
Refunds		25 00	
Sidewalk Construction	2,499 61	2,520 00	
Repair and Decorating Town Hall			1,265 98
Mrs. R. A. Whitney, Care Lot N. Branch Cemetery		150 00	
Labor in Cemetery		18 00	
Filing Fees		11 00	11 00
Amount Raised by Issue of Bonds or Notes:			
Tractor Notes		8,007 11	
From Local Taxes Other Than Property Taxes:			
(a) Poll Taxes—Regular at $2	714 00	868 00	868 00
(b) National Bank Stock Taxes	42 00	20 00	60 00
Total Revenues from All Sources Except Property Taxes	$8,179 29	$21,030 30	$11,198 25

BUDGET OF THE TOWN OF ANTRIM, N. H.

Purposes of Expenditures	Appropriations Previous Year 1948	Actual Expenditures Previous Year 1948	Estimated Expenditures Ensuing Year 1949
Current Maintenance Expenses:			
General Government:			
Town Officers' Salaries	$1,255 00	$1,255 00	$1,255 00
Town Officers' Expenses	1,000 00	901 95	1,000 00
Election and Registration Expenses	225 00	237 91	100 00
Town Clock	100 00	12 00	12 00
Expenses Town Hall & Other Buildings	2,200 00	2,178 61	2,500 00
Protection of Persons and Property:			
Police Department	532 00	535 00	535 00
Fire Department	100 00	163 50	150 00
Moth Extermination	200 00	200 00	200 00
Town Hall Roof		553 79	
Health:			
Health Department—Dump	200 00	251 38	200 00
Vital Statistics	50 00	25 00	25 00
Bounties	111 00	124 00	124 00
Highways and Bridges:			
Town Maintenance: Summer	6,000 00	6,157 52	6,000 00
Town Maintenance: Winter	7,500 00	6,705 46	7,500 00
Street Lighting	2,000 00	2,006 79	2,400 00
General Expenses of Highway Dept.	75 00	27 70	75 00
Town Road Aid	617 28	617 28	620 21
Tarring	2,500 00	3,390 60	2,500 00
Water Rent	8 00	8 00	8 00
Public Welfare:			
Town Poor	500 00	562 03	150 00
Old Age Assistance	2,300 00	1,934 44	2,000 00
Patriotic Purposes:			
Memorial Day & Vet. Associa.	200 00	113 43	150 00
Precinct	985 33	985 33	879 12

BUDGET OF THE TOWN OF ANTRIM, N. H.

Purposes of Expenditures	Appropriations Previous Year 1948	Actual Expenditures Previous Year 1948	Estimated Expenditures Ensuing Year 1949
Recreation:			
Parks and Playgrounds		115 10	
Public Service Enterprises:			
Cemeteries	200 00	78 75	100 00
Town Tax Map	1,000 00	1,000 00	1,000 00
Auto Permits	192 25	227 00	227 00
Unclassified:			
Damages and Legal Expenses	40 00	62 35	50 00
Advertising & Regional Associa.	137 00	137 00	150 00
Interest:			
On Temporary Loans	165 00	126 20	135 00
On Long Term Notes	90 00	90 00	205 00
Outlay for New Construction and Perm. Improv.			
Highways and Bridges:			
Grove Street	500 00		
Jameson Avenue	1,000 00	1,453 83	
Bal. App. White Birch Point		220 98	
Sidewalk Construction		2,461 95	
New Equipment	2,000 00	1,979 75	
Forest Fires		219 40	
Payment on Principal of Debt:			
(a) Taxes Bought by Town	28 42	48 94	50 00
(b) Long Term Notes	1,000 00	1,000 00	3,000 00
Payments to Other Gov. Div.:			
County Taxes	7,549 64	7,549 64	7,549 64
School Taxes	26,450 00	25,553 09	41,250 00
Total Expenditures	$69,010 92	$71,270 67	$82,099 76

INVENTORY OF TOWN OF ANTRIM, 1948

Lands and Buildings		$939,215 00
Growing Wood and Timber		38,775 00
Electric Plants		113,261 00
Horses, 43		4,050 00
Cows, 164		21,165 00
Other Neat Stock, 26		2,680 00
Sheep and Goats, 46		690 00
Hogs, 5		200 00
Fowls, 5488		6,105 00
Portable Mills		2,350 00
Wood, Lumber, etc.		51,097 00
Gasoline Pumps and Tanks		3,050 00
Stock in Trade		195,084 00
Mills and Machinery		117,600 00
Total Valuation		$1,495,322 00
Poll Taxes—526 at $2.00		1,052 00
National Bank Stock Taxes		40 00
Total Amount of Taxes to be Committed to Collector including Town and Precinct Taxes, Poll Taxes and National Bank Stock Taxes		65,168 50
Average rate of taxation per one hundred dollars valuation for all purposes		4 43
Amount of property valuation exempted to soldiers		50,100 00
Number of inventories sent out	513	
Number of inventories returned	311	

This is to certify that the information contained in this report was taken from official records and is complete to the best of our knowledge and belief.

Wallace K. Flood
Everett G. Chamberlain
Frank E. Wheeler
Selectmen of Antrim, N. H.

STATEMENT OF APPROPRIATIONS
TAXES ASSESSED
For the Tax Year of 1948 of the

TOWN OF ANTRIM IN HILLSBOROUGH COUNTY

CERTIFICATE

This is to certify that the information contained in this report was taken from official records and is correct to the best of our knowledge and belief.

Wallace K. Flood
Everett G. Chamberlain
Frank E. Wheeler
Selectmen of Antrim, N. H.

APPROPRIATIONS FOR 1948

Town Officers' Salaries	$1,255 00
Town Officers' Expenses	1,000 00
Election and Registration Expenses	225 00
Town Clock	100 00
Town Hall and Buildings	2,200 00
Police Department	532 00
Fire Department	100 00
Moth Extermination	200 00
Dump	200 00
Vital Statistics	50 00
Town Road Aid	617 28
Town Maintenance, Summer	6,000 00
Winter	7,500 00
Tarring	2,500 00
Town Construction	1,500 00
Bounties	111 00
Street Lighting	2,000 00
General Expenses of Highway Department	75 00
Water Rent	8 00
New Equipment	2,000 00
Old Age Assistance	2,300 00
Town Poor	500 00
Memorial Day	200 00
Town Tax Map	1,000 00
Precinct	985 33
Cemeteries	200 00
Auto Permits	192 25
Damages and Legal Expense	40 00
Advertising and Regional Associations	137 00

Interest		$ 165 00
Payments on Principal of Debt		1,000 00
County Tax		7,549 64
School Tax		26,450 00
Taxes bought by Town		28 42
Total Town and School Appropriations		$68,920 92
Less: Estimated Revenues and Credits:		
Interest and Dividend Tax	$4,060 52	
Railroad Tax	69 38	
Savings Bank Tax	323 22	
Motor Vehicle Permit Fees	1,566 07	
Business Licenses and Permits	2 00	
Rent of Town Property	1,340 00	
Interest Received on Taxes	135 26	
Bounties	111 00	
Income from Trust Funds	477 69	
Total Revenues and Credits		$8,085 14
		$60,835 78
Plus Overlay		955 54
Net Amount to be raised by Taxation		$61,791 32
Less: Poll Taxes at $2.00	$1,052 00	
National Bank Stock Taxes	40 00	
		$1,092 00
Amount to be raised by property taxes on which tax rate is to be figured.		$60,699 32
Taxes to be Committed to Collector:		
Property Taxes	$60,699 32	
Poll Taxes at $2.00	1,052 00	
National Bank Stock Taxes	40 00	
Precinct Taxes	3,377 18	
Total Taxes to be Committed	$65,168 50	
Supplemental Poll Taxes		$36 00
Supplemental Property Taxes		40 47
Supplemental Precinct Taxes		61 50

Tax Rate: Town $4.15; Precinct 50c; Average $4.43

Precinct Name	Valuation	Taxes	Rate
Antrim Precinct	$675,436 00	$3,377 18	50

COMPARATIVE STATEMENT OF APPROPRIATIONS AND EXPENDITURES
FISCAL YEAR ENDING DECEMBER 31, 1948

Title of Appropriation	Appropriations	Receipts and Reimbursements, Balance of Previous Appropriations	Amount Available	Total Expenditures	Unexpended Balances	Overdrafts
Town Officers' Salaries	$1,255 00		$1,255 00	$1,255 00		
Town Officers' Expenses	1,000 00	$193 67	1,193 67	901 95	$291 72	
Election and Registration	225 00	21 65	246 65	237 91	8 74	
Town Clock	100 00	42 35	142 35	12 00	130 35	
Town Hall & Other Bldgs.	2,200 00	159 92	2,359 92	2,178 61	181 31	
Police Department	532 00	9 00	541 00	535 00	6 00	
Fire Department	100 00	25 78	125 78	163 50		$37 72
Moth Extermination	200 00		200 00	200 00		
Dump	200 00		200 00	251 38		51 38
Vital Statistics	50 00	25 96	75 96	25 00	50 96	
Town Road Aid	617 28		617 28	617 28		
Town Maintenance:						
Summer	6,000 00		6,000 00	6,157 52		157 52
Winter	7,500 00		7,500 00	6,505 46	994 54	
Tarring	2,500 00	1,079 17	3,579 17	3,390 60	188 57	
Town Construction:						
Jameson Avenue	1,000 00		1,000 00	1,453 80		453 80
Grove Street	500 00		500 00		500 00	
Bounties	111 00		111 00	124 00		13 00
Street Lighting	2,000 00	500 00	2,500 00	2,006 79	493 21	

General Expenses						
Highway Department	75 00	69 42	144 42	27 70	116 72	
Water Rent	8 00		8 00	8 00		
New Equipment	2,000 00		2,000 00	1,979 75	20 25	
Old Age Assistance	2,300 00	343 19	2,643 19	1,934 44	708 75	
Town Poor	500 00		500 00	562 03		62 03
Memorial Day	200 00		200 00	113 43	86 57	
Town Tax Map	1,000 00	2 60	1,002 60	1,000 00	2 60	
Precinct	985 33		985 33	985 33		
Cemeteries	200 00		200 00	153 75	46 25	
Auto Permits	192 25		192 25	227 00		34 75
Damages and Legal Expenses	40 00	32 70	72 70	62 35	10 35	
Adv. & Regional Ass'n	137 00		137 00	137 00		
Interest	255 00		255 00	216 20	38 80	
Bonds and Term Notes	1,000 00		1,000 00	1,000 00		
County Tax	7,549 64		7,549 64	7,549 64		
School Tax	26,450 00	11,103 02	37,553 02	25,553 09	11,999 93	
Taxes Bought by Town	28 42		28 42	48 94		20 52
White Birch Point		221 21	221 21	220 98	23	
Poison Ivy		40 90	40 90		40 90	
Town Hall Roof		1,948 36	1,948 36	553 79	1,394 57	
Parks and Playgrounds		217 51	217 51	115 10	102 41	
Invoices and Taxes		2 37	2 37		2 37	
Post Office Appropriation		125 79	125 79		125 79	
Forest Fires		205 68	205 68	219 40		13 72
Sidewalk Construction		2,520 00	2,520 00	2,461 95	58 05	
	$69,010 92	$18,890 25	$87,901 17	$71,145 67	$17,599 94	$844 44

SCHEDULE OF TOWN PROPERTY

Description:		
Town Hall, lands and buildings	$30,000 00	
Furniture and equipment	1,000 00	
Libraries, lands and buildings	12,000 00	
Furniture and equipment	1,200 00	
Fire Dept., lands and buildings	4,000 00	
Equipment	6,000 00	
Highway dept., lands and bldgs.	500 00	
Equipment	12,000 00	
Parks, commons and playgrounds	1,000 00	
Schools, lands and buildings	80,000 00	
Equipment	7,500 00	
Mulhall shop	500 00	
Jameson Ave., land adjoining Cram Grove	100 00	
Parking lot at Lake	100 00	
Drug store stock and fixtures	200 00	
		$156,100 00

STATEMENT OF BONDED DEBT

Town of Antrim, December 31, 1948

Showing Annual Maturities of Outstanding Long Term Notes

	Highway Construction Serial Notes 1930 4½%	Total Annual Maturities
1949	$1,000 00	$1,000 00
	Tractor Notes Serial Notes 2%	
1949	$2,000 00	$2,000 00
1950	2,000 00	2,000 00
1951	2,000 00	2,000 00
1952	2,000 00	2,000 00
Total	$9,000 00	$9,000 00

FINANCIAL REPORT OF THE TOWN OF ANTRIM IN HILLSBOROUGH COUNTY

For the Fiscal Year Ended December 31, 1948

CERTIFICATE

This is to certify that the information contained in this report was taken from official records and is complete to the best of our knowledge and belief.

WALLACE K. FLOOD
EVERETT G. CHAMBERLAIN
FRANK E. WHEELER
Selectmen of Antrim

LEANDER PATTERSON,
Treasurer

ASSETS

Cash in hands of treasurer		$10,106 26
Capital Reserve Funds:		
Repairing and Decorating Town Hall	$1,180 00	
Interest	85 98	
		$1,265 98
Accounts Due to the Town		
(a) Bounties		$124 00
Due from County		
(a) Arthur Whitcomb, Inc., overpayment		$20 25
Unredeemed Taxes		
(a) Levy of 1947		$48 94
Uncollected Taxes		
(a) Levy of 1948		$8,136 57
(b) Levy of 1947		162 04
(c) Levy of 1946		103 57
(d) Previous Years		50 00
Total Assets		$19,893 61
Net Debt		4,764 37
Grand Total		$24,657 98

LIABILITIES

Accounts Owed by the Town:		
Unexpended Balances of Special Appropriations:		
Sidewalk Appropriation		$58 05
Grove Street Construction		500 00
White Birch Point		23
Poison Ivy		40 90
Town Hall Roof		1,394 50
Post Office Appropriation		125 79
Due to State—Special $3 Poll Tax when collected		30 00
Due to School Districts:		
(a) Dog licenses		242 60
(b) Balance of Appropriation		11,999 93
Capital Reserve Funds:		
Repairing and Decorating Town Hall	$1,180 00	
Interest	85 98	
		$1,265 98
Long Term Notes Outstanding:		
Trustee of Trust Fund Road Note		1,000 00
Nat'l State Bank Tractor Notes		8,000 00
Total Liabilities		$24,657 98

RECEIPTS

Current Revenue:		
From Local Taxes:		
1. Property taxes	$56,210 80	
2. Poll taxes	706 00	
3. National Bank Stock Taxes	20 00	
4. Total Current Year's taxes collected and remitted		$56,936 80
5. Property taxes—Previous Years		5,938 76
6. Poll taxes—Previous Years		162 00
7. Interest received on taxes		190 24
8. Tax sales redeemed		20 90
From State:		
9. Interest and dividend tax	$4,093 91	
10. Railroad tax	75 97	
11. Savings bank tax	250 66	
12. Fighting forest fires	205 68	
13. Bounties	111 00	
14. Reimbursement a/c Old Age Assistance	211 24	
		$4,948 46
From Local Sources, Except Taxes:		
15. Dog licenses	$242 60	
16. Business licenses and permits	2 00	
17. Rent of town property	1,357 75	
18. Income from trust funds	462 44	
19. Income from departments	326 55	
20. Registration of motor vehicles		
1947 Permits	21 02	
1948 Permits	1,825 23	
		$4,237 59
Receipts Other than Current Revenue:		
21. Temporary loans in anticipation of taxes during year	$14,000 00	
22. Long term notes during year	8,007 11	
23. Refunds: Salary Hugh Graham	25 00	
24. Withdrls. from Cap. Res. Funds Sidewalk Construction	2,520 00	
25. Sale of town property	14 00	
26. Mrs. R. A. Whitney		
Care lot North Branch	150 00	
Labor in Cemetery	18 00	
Filing Fees	11 00	
		$24,745 11
Total Receipts from All Sources		$97,179 86
Cash on hand January 1, 1948		9,923 36
Grand Total		$107,103 22

PAYMENTS

Current Maintenance Expenses:

General Government:		
1. Town officers' salaries		$1,255 00
2. Town officers' expenses		901 95
3. Election and registration exp.		237 91
4. Town Clock		12 00
5. Expenses town hall and other town buildings		2,178 61
Protection of Persons and Property:		
6. Police department		535 00
7. Fire department, including forest fires		382 90
8. Moth extermination—Blister Rust		200 00
9. Bounties		124 00
10. Town Hall Roof		553 79
Health:		
11. Health department, including Dump		251 38
12. Vital statistics		25 00
Highways and Bridges:		
13. Tarring		3,390 60
14. Town Road Aid		617 28
15. Town Maintenance		
Summer	$6,157 52	
Winter	6,705 46	
		12,862 98
16. Street lighting and sprinkling		2,006 79
17. Gen. exp. of Highway Dept.		27 70
Public Welfare:		
18. Old age assistance		1,934 44
19. Town poor		562 03
Patriotic Purposes:		
20. Memorial Day and Veteran's Associations		113 43
Recreation:		
21. Parks and playgrounds, including band concerts		115 10
Public Service Enterprises:		
22. Cemeteries, including hearse hire		153 75

Unclassified:			
23. Damages and legal expenses		$62 35	
24. Advertising and Regional Associations		137 00	
25. Taxes bought by town		48 94	
26. Refunds		29 40	
Interest:			
27. Paid on temporary loans in anticipation of taxes		126 20	
28. Paid on long term notes		90 00	
Total Interest Payments			$216 20
Outlay for New Construction and Permanent Improvements:			
29. Highways and Bridges Jameson Avenue		1,453 83	
30. Town Tax Map		1,000 00	
31. Sidewalk construction		2,461 95	
32. White Birch Point App.		220 98	
33. New equip.—Highway		9,979 75	
Total Outlay Payments			$15,116 51
Indebtedness:			
34. Payments on temporary loans in anticipation of taxes		14,000 00	
35. Payments on long term notes		1,000 00	
36. Payments to trustees, trust funds		150 00	
Total Indebtedness Payments			$15,150 00
Payments to Other Governmental Divisions:			
37. Special Poll Taxes at $3 paid to State		42 00	
38. Taxes paid to County		7,549 64	
39. Payments to Precincts		4,423 19	
40. Payments to School Districts			
Appropriation	$25,307 99		
Dog Licenses	246 00		
		25,553 09	
41 Auto Permits to Town Clerk		227 00	
			$37,794 92
Total Payments for all Purposes			$96,996 96
Cash on hand December 31, 1948			10,106 26
Grand Total			$107,103 22

REPORT OF TOWN CLERK

Debits

Filing Fees

For Town Office, 6 at $1.00	$6 00	
For Primary	5 00	
		$11 00

Automobile Permits

Ten 1947 Permits	$21 02	
444 1948 Permits	1,825 23	
		$1,846 25

Dog Licenses

Fourteen Female Dogs at $5.00	$70 00	
96 Male Dogs at $2.00	192 00	
3 pro rata	3 00	
		$265 00
		$2,122 25

Credits

By Clerk's Dog License Fees	$22 40	
By receipts from Treasurer	2,099 85	
		$2,122 25

Respectfully submitted,

Archie M. Swett, Town Clerk

We certify that we have examined the accounts of Archie M. Swett, Town Clerk, and find them correct as rendered.

Ellerton H. Edwards
Albert E. Thornton, Auditors

TAX COLLECTOR'S REPORT

1945

Polls and Bonus Uncollected		$50 00

1946

Property Tax Uncollected		$53 57
Poll Tax Uuncollected		$52 00
Paid Treas.	$2 00	
Uncollected	50 00	
		$50 00

1947

DEBIT		CREDIT	
		Property Paid Treas.	$5,556 96
		Abated	21 82
		Uncollected	27 49
		Interest	190 14
		Overpayt. to Treas. '47	22 47
Property Tax Uncol.	$5,741 37	Error in posting, see in 1948 accounts	112 62
Interest	190 14		
	$5,931 51		$5,931 51

1948

		Paid Treas.	$381 80
		Uncollected	2 55
Precinct Uncollected	$384 35		$384 35
		Paid Treas.	$160 00
		Abated	10 00
		Uncollected	132 00
Polls Uncollected	$302 00		$302 00

1948

		Property Tax Paid Treas.	$53,166 95
Property Tax	$60,670 97	Abated	272 50
Supplementary	40 47	Uncollected	7,271 99
	$60,711 44		$60,711 44
Precinct Tax	$3,377 18		
Supplementary	62 13		
Error in posting should have been a credit to 1947 property tax paid Treas.	112 62	Precinct Tax Paid Treas.	$3,043 85
		Abated	3 50
		Uncollected	504 58
	$3,551 93		$3,551 93
		Bank Tax Paid Treas.	$20 00
		Uncollected	20 00
Bank Stock Tax	$40 00		$40 00
		Polls Paid Treas.	$706 00
Poll Taxes	$1,052 00	Abated	60 00
Supplementary	54 00	Uncollected	340 00
	$1,106 00		$1,106 00

The above report is correct, to the best of my knowledge and belief.

CHARLES W. PRENTISS
Collector

We certify that we have examined the Tax Collector's books, and find them as printed above.

ELLERTON H. EDWARDS,
ALBERT E. THORNTON, Auditors

TOWN TREASURER'S REPORT

Balance on hand January 1, 1948	$9,923 36
Receipts for fiscal year ending December 31, 1948	97,179 86
	107,103 22

Payments for fiscal year ending December 31, 1948	$96,996 96
Cash on hand December 31, 1948	10,106 26
	$107,103 22

We certify that we have examined the accounts of Leander Patterson, Treasurer, and find them correct.

ELLERTON H. EDWARDS,
ALBERT E. THORNTON, Auditors

REPORT OF TRIAL COURT

Cases before Court	None
Cash on hand January 1, 1948	$3 40
Cash on hand December 31, 1948	$3 40

Respectfully submitted,

HUGH M. GRAHAM
Trial Justice

ELLERTON H. EDWARDS,
ALBERT E. THORNTON, Auditors

DETAILED STATEMENT OF PAYMENTS

Detail No. 1 Town Officers' Salaries

Wallace K. Flood, Selectman	$210 00	
Everett G. Chamberlain, Selectman	200 00	
Frank E. Wheeler, Selectman	200 00	
Leander Patterson, Treasurer	150 00	
Archie M. Swett, Clerk	100 00	
Charles W. Prentiss, Collector	325 00	
A. Wallace George, Overseer	25 00	
Hugh M. Graham, Health Officer	25 00	
Ellerton H. Edwards, Auditor	10 00	
Albert E. Thornton, Auditor	10 00	
		$1,255 00

Detail No. 2 Town Officers' Expenses

Byron G. Butterfield, work on Warrant	$1 00
Wallace K. Flood, expenses, postage, car for assessing, envelopes	56 24
Mary L. Perkins, Clerk	12 75
Charles W. Prentiss, Stamps and expenses	15 14
Archie M. Swett, expenses, envelopes, typewriter ribbon	15 07
Emily V. Wilson, Clerk	213 65
Wilfred J. Boisclair, Reg., Furnishing name	10
Donat Corriveau, Reg., Recording Deed	23 38
Asso. of New Hampshire Assessors, Dues	2 00
Braham Printing Co., Auto Ref. book	4 50
Brown & Saltmarsh, Inc., Collector's Reports, Tax Book, Notices, etc.	19 18
Burroughs Adding Machine Co., Paper for adding machine	6 90
Contoocook Valley Telephone Co.	20 81
Burnham B. Davis, Annotation for Town Clerk	2 00
Edson C. Eastman Co., Inc., Town vouchers, Abatement books	17 85
Hugh M. Graham, Tax Collector's Bond	47 00
Charles R. Hardy, Treas., Dues	2 00
W. C. Hills Agency, Town Officers' Bonds	36 00
Ida M. Horner, Tax Collector's dues	2 00
Maxwell Press, Tax bills	9 85
Messenger Publishing Co., Warrant & Tax notices	2 50

N. H. Tax Collectors' Ass'n, 1947 dues	2 00	
Sargent Brothers, Tax bills	6 35	
Town Treasurer, Bank Service	6 10	
Transcript Printing Co., Notice in paper, printing warrant, envelopes, town report	363 60	
Wheeler & Clark, Dog tags, notices and books	13 98	
		$901 95

Detail No. 3 Election and Registration

Hiram W. Johnson, Moderator	$26 00	
Benjamin Griswold, Supervisor	15 00	
Lester Hill, Supervisor	15 00	
Donald B. Madden, Sr.	15 00	
Byron G. Butterfield, Ballot Inspector	15 00	
Charles X. Cutter, Ballot Inspector	15 00	
Fred C. Cutter, Ballot Inspector	5 00	
William D. Elliott, Ballot Inspector	20 00	
A. Wallace George, Ballot Inspector	5 00	
Archie Nay, Ballot Inspector	5 00	
William Nay, Ballot Inspector	5 00	
Arthur W. Proctor, Ballot Inspector	15 00	
Hilltop Cafe, lunches for Town Officers	4 55	
Maplehurst Inn, Dinners and suppers, Town Officers	50 75	
The Maxwell Press, Printing ballots	24 90	
Archie M. Swett, typewriter ribbon, Absentee ballot postage	1 71	
		$237 91

Detail No. 4 Expenses Town Hall and Other Buildings

George W. Nylander, Janitor	$460 00	
Wilbur Tandy, Janitor and supplies	64 32	
Everett G. Chamberlain, Wood	2 50	
Oscar Clark, Repairing lights	2 50	
Coolidge & Chandler, Dustbane and screws	1 48	
C. B. Dolge Co., Floor finish, cleaner	36 97	
E. H. Edwards, Repair seats, windows, labor and lock	96 48	

J. A. Elliott Coal Co., Coal	1,051 84	
W. C. Hills Agency, Insurance	292 97	
Public Service Co. of New Hampshire, Lights and Bulbs	136 30	
Ross Roberts, Treasurer, Water rent, Post office	8 00	
C. O. Rockwell, Repairing toilets, Skylight	4 75	
Albert Sweeney, Repairing step ladders	4 00	
Thompson & Hoague Co., Yale C. Y., Store Door set	16 50	
		$2,178 61

Detail No. 5 **Police Department**

George W. Nylander, Chief	$520 00	
Kenneth Hilton, Special	5 00	
Leander Loveren, Special	5 00	
Archie D. Perkins, Special	5 00	
		$535 00

Detail No. 6 **Forest Fire**

Clarence O. Rockwell, Sharon forest fire	$191 95	
Clarence O. Rockwell, forest fire xepenses and meetings	27 45	
		$219 40

Detail No. 7 **Fire Department**

A. Wallace George, clerk, Balance 1947, Fires outside precinct	$138 50	
Stoddard Fire Department, Aid, Fire on Stoddard rd.	25 00	
		$163 50

Detail No. 8 **Moth Extermination**

Barber Tree Service, spraying trees		$200 00

Detail No. 9 **Bounties**

Selectmen	$111 00	
John Brown	8 00	
Donald Bryer	2 50	
Leo Chamberlain	1 50	
Thomas Leonard	1 00	
		$124 00

Detail No. 10 **Vital Statistics**

Archie M. Swett, Town Clerk		$25 00

Detail No. 11 **Dump Maintenance**

Elmer W. Merrill, man and truck	$54 00	
George Cole, man and truck	32 00	
Matthew Cuddihy, labor	3 00	
Arthur Hill, labor	5 25	
Arthur Merrill, labor	35 75	
Robert Warren, labor	3 75	
William Weeks	11 63	
Joseph Quinn, bulldozer	45 00	
Harold Varnum, bulldozer	25 00	
Wallace K. Flood, burning dump	35 00	
Collector of Internal Revenue, Withholding Tax	1 00	
		$251 38

Detail No. 12 **Town Road Aid**

Treasurer, State of New Hampshire, Town's Share		$617 28

Detail No. 13 Maintenance Town Roads

Summer

Elmer W. Merrill, labor, man & truck	$1,136 80
Robert Black, labor	66 35
David Brown, labor	115 29
John Brown, labor	5 25
George Cole, labor, man and truck	1,156 50
Matthew Cuddihy, labor	123 48
Richard Elliott, labor	9 00
Robert Elliott, labor	9 00
Herbert Flanders, man and truck	10 00
Arthur Hill, labor	33 65
Fred Hugron, labor	6 00
Leander L. Loveren, man and truck	51 25
Arthur Merrill, labor	498 43
Theodore Merrill, labor	129 65
Ernest Moul, labor	77 88
Joseph Stone, labor	6 25
Robert Warren, labor	75 00
William Weeks, labor	401 99
Ernest Ashford, gas	41 66
Lena Baer, gas	15 54
George Clough, Gas, oil and repairs	47 15
Wallace K. Flood, gas and oil	46 60
Newhall Garage, welding, gas and oil	57 55
J. B. Vaillancourt, Diesel fuel	29 05
J. H. Fay, Jr., shovel	72 00
Harold Varnum, dozer	45 00
Sheldon L. Barker, brick	15 00
Albert Bryer, posts	10 00
Casellini-Venable Corp., Nut and bolt	5 51
G. H. Caughey, slab logs	9 00
Stephen Chase, cement	34 65
Coolidge & Chandler, bush cutters	6 49
E. H. Edwards, street signs	135 60
Farmers Feed & Supply Co., culvert pipe, bolts, repairs	28 00
R. C. Hazelton Co., Inc., materials	5 07
Roger Hilton, bridge planks	56 40
Robert Mulhall, repairing culvert	14 33
N. H. Explosives & Machinery Co., dynamite, shovel, electric caps, blasting	155 83
Public Service Co. of N. H., bulbs	73
Ray Road Equipment Co., culvert pipe	148 50
C. O. Rockwell, cutting pipe, Akron pipe, repairing fence	168 04
Curtis Rowe, cutting bushes	184 50

Southwestern N. H. Trans. Co., Inc., express	63 18	
Treasurer, State of N. H., calcium chloride	200 66	
Arthur Wheeler, filing saws	3 75	
Wirthmore Grain Co., culvert pipe	426 36	
Arthur Whitcomb, Durfee mix	56 00	
Mahlon R. Mason, M. D., Medical services, Wm. Weeks	2 00	
Lillian Brown, gravel	12 10	
Andrew Cuddihy Est., gravel	7 00	
E. R. Knapp, gravel	4 50	
Della Sides, gravel	5 90	
Amy Tenney, gravel	1 20	
Collector of Internal Revenue, Withholding tax	130 90	
		$6,157 52

WINTER

Elmer W. Merrill, labor, man & truck	$1,482 65
Merle Aborn, man and truck	37 00
Harvey Black, labor	25 25
Robert Black, labor	18 00
John Brown, labor	2 25
Arnold Clark	12 75
Oscar Clark, labor	28 80
George Cole, labor, man and truck	592 00
Edward Coughlan, man and truck	177 00
Matthew Cuddihy, labor	49 83
John Drake, labor	71 80
Fred Elliott, loader, man and truck	209 00
Millard Edwards, labor	8 25
Harold Fitch, labor	3 00
Arthur Hill, labor	11 25
John Lang, tractor	88 50
Robert Lang, labor	3 75
William Lang, labor	71 85
Leo Lowell, labor	13 40
Wesley McClure, labor	78 95
Arthur Merrill, labor	431 35
Ernest Moul, labor	198 98
William Newhall, man and truck	102 00
Arthur Rockwell, labor	5 25
Clifford Sizemore, man and truck	425 50
Truman Sizemore, labor	133 95
Albert Sweeney, man and truck	51 00
Oliver Tacy, labor	36 45
William Weeks, labor	141 08

William Wheeler, labor	8 25	
William Wiles, labor	4 50	
William Wolcott, loader	316 50	
Alfred Chandler, M. D., Medical services, Wm. Weeks	7 00	
Ernest Ashford, gas and alcohol	16 89	
Lena and Adolph Baer, gas	52 30	
George Clough, labor, gas and welding	99 80	
Wallace K. Flood, gas	163 22	
Newhall Garage, labor, gas and welding, wood-tractor house	102 21	
Burtis W. VanHennik, gas	3 11	
Kenneth Johnston, sharpening grousers, welding and labor	60 00	
Northeastern Petroleum Co., Inc., Diesel oil	59 29	
J. B. Vaillancourt, Diesel fuel	21 80	
Casellini-Venable Corp., tractor parts and repair	80 63	
R. C. Hazelton Co., Inc., Snow plow parts, tractor chains	670 23	
Municipal Steel Corp., plow edges	78 95	
N. H. Explosives and Machinery Co., Tractor hoist, parts	141 07	
F. L. Proctor, lumber	153 00	
Public Service Co. of N. H., bulbs	78	
Railway Express, express	2 39	
C. O. Rockwell, tractor parts	1 00	
Collector of Internal Revenue, Withholding tax	151 70	
		$6,705 46

Detail No. 14 **White Birch Point**

Elmer W. Merrill, man and truck	$45 60	
George Cole, man and truck	52 00	
Leander Loveren, man and truck	11 50	
Robert Black, labor	12 40	
Matthew Cuddihy, labor	10 30	
Arthur Merrill, labor	21 40	
Theodore Merrill, labor	16 00	
Robert Warren, labor	11 88	
William Weeks, labor	16 00	
Collector of Internal Revenue, Withholding tax	23 90	
		$220 98

Detail No. 15 **Tarring**

Elmer W. Merrill, labor, man & truck	$248 50	
Robert Black, labor	85 10	
David Brown, labor	51 65	
Ronald Cate, labor	6 50	
George Cole, labor, man and truck	286 25	
Matthew Cuddihy, labor	82 45	
Gary Cutter, labor	4 00	
John Drake, labor	2 25	
Wayne Elliott, labor	2 50	
Wilbur F. Hall, labor	2 00	
Melvin Loomis, labor	2 00	
Arthur Merrill, labor	106 80	
Theodore Merrill, labor	44 30	
Everett Moul, labor	8 50	
Robert Warren, labor	57 73	
William Weeks, labor	74 75	
George Clough, gas	26 19	
Trimount Bituminous Products Co., Asphalt	2,043 29	
Arthur Whitcomb, Durfee Mix	204 54	
Collector of Internal Revenue, Withholding tax	51 30	
		$3,390 60

Detail No. 16 **Sidewalk**

E. H. Edwards	$2,461 95

Detail No. 17 **Jameson Avenue**

Elmer W. Merrill, labor, man & truck	$254 00
David Brown, labor	39 60
George Cole, man and truck	155 50
Matthew Cuddihy, labor	30 00
John Drake, labor	2 25
Fred Elliott, man and truck	6 80
Herbert Flanders, man and truck	29 10
Arthur Hill, labor	44 65
Arthur Merrill, labor	113 60
Robert Warren, labor	52 55
William Weeks, labor	101 30
Joseph Fay, truck and power shovel	120 10

Leslie A. Brown, stones	9 00	
Byron G. Butterfield, stones	7 00	
Arthur Wheeler, bricks	3 50	
Stephen Chase, cement	18 40	
Farmers Feed & Supply Co., scythe snath	3 00	
Monadnock Lumber Co., tile pipe, catch basin cover	36 00	
Trimount Bituminous Co., tar	167 83	
Wirthmore Grain Co., culvert pipe	233 35	
Collector of Internal Revenue, Withholding tax	26 30	
		$1,453 83

Detail No. 18 **Tractor**

R. C. Hazelton Co., Inc.	$9,979 75

Detail No. 19 **General Expenses Highway Department**

Everett G. Chamberlain, street signs	$1 50	
Chase Tree Service, cutting down tree	15 00	
Oscar Clark, repairing lights in tractor house	2 50	
W. C. Hills Agency, insurance on tractor	6 30	
Southwestern N. H. Trans. Co., Inc., exp.	1 70	
Collector of Internal Revenue, Withholding tax	70	
		$27 70

Detail No. 20 **Street Lighting**

Public Service Co. of N. H., street lights	$2,006 79

Detail No. 21 **Town Clock**

Alice Thompson, Treasurer, lighting Town Clock	$12 00

Detail No. 22 Town Hall Roof

Oscar Clark, wiring for heater, electrical work	$55 05	
Public Service Co. of N. H., soil heating cable, thermostat	87 90	
C. O. Rockwell, materials & labor	410 84	
		$553 79

Detail No. 23 Old Age Assistance

State of N. H., Old Age Assistance	$1,934 44

Detail No. 24 Town Poor

Donald M. Clark, M. D., calls & mileage, Kelley children	$12 60	
Leavitt's Store, clothes for Kelley children	99 83	
Mrs. Zaidie A. Wilder, Board and care, Kelley children	449 60	
		$562 03

Detail No. 25 Memorial Day Exercises

Myers-Prescott Legion Post No. 50, flags, drum corp.	$113 43

Detail No. 26 Parks and Playgrounds

Coolidge & Chandler, materials	$10 65	
Richard Gamache, one life raft	75 00	
Philip Morris & Co., playground equipment	21 95	
William Wolcott, mowing ball grounds	7 50	
		$115 10

Detail No. 27 **Cemeteries**

Everett G. Chamberlain, mowing and repairing stones	$78 75	
Edward R. Grant, care of North Branch Cemetery	75 00	
		$153 75

Detail No. 28 **Unclassified**

Maurice Blodgett, legal advice	$10 00	
Orr and Reno, services relative to bus hearing	52 35	
Charles W. Prentiss, tax collector, taxes bought by town	48 94	
Auto permits	227 00	
Monadnock Region Ass'n, Appro.	137 00	
Town Tax Map	1,000 00	
		$1,475 29

Detail No. 29 **Refunds**

Robert H. Loomis, refund on taxes	$2 10	
Everett Flanders, refund on taxes (Colby Farm)	27 30	
		$29 40

Detail No. 30 **Interest on Temporary Notes**

First National Bank of Peterborough	$126 20

Detail No. 31 **Interest on Long Term Note**

Hattie M. Patterson, road note	$45 00	
Trustees of Trust Funds, road note	45 00	
		$90 00

Detail No. 32 Payments on Temporary Loans

First National Bank of Peterborough	$14,000 00

Detail No. 33 Payment on Long Term Note

Hattie M. Patterson, road note	$1,000 00

Detail No. 34 Payments to Trustees of Trust Funds

Care of Roscoe Whitney Lot, North Branch Cemetery	$150 00

Detail No. 35 County Tax

Arthur O. Phaneuf, Treasurer	$7,549 64

Detail No. 36 State Tax

F. Gordon Kimball, Treasurer, 14 Special Poll Taxes at $3.00	$42 00

Detail No. 37 Payments to Precinct

Ross H. Roberts, Treas.	$4,423 19

Detail No. 38 Payments to School District

Archie M. Swett, Treas.	$25,553 09

Report of Trust Funds of the Town of Antrim, N. H., on December 31, 1948

Date of Creation	Trust Funds—Purpose of Creation	How Invested	Amount of Principal	Rate of Interest	Balance of Income on hand at Beginning of Year	Income During Year	Expended During Year	Balance of Income on hand at End of Year
1886	School, D. H. Goodell	Amoskeag 176711	$100 00	2½		$2 51	$2 51	
		Town of Antrim No. 19	1,000 00	4½		45 00	45 00	
1928	School, Susan Christie	Hillsboro Guarantee 13137	700 00	1½		11 65	11 65	
		U. S. G. Bonds	3,000 00	2½		37 50	37 50	
		Antrim Precinct Note No. 8	1,000 00	3½		35 00	35 00	
1934	School, Clara Little	Amoskeag 2375564	62 50	2½		1 57	1 57	
		25 Pennsylvania Co.	937 50			43 75	43 75	
1889	Poor, Reed P. Saltmarsh	80 Public Nat. Bank & Trust	3,300 00			160 00	160 00	
		Antrim Precinct Notes 4, 5, 6, 7	4,000 00	3½		140 00	140 00	
		Antrim Precinct Note, ½ of No. 2	1,000 00	3		30 00	30 00	
		N. H. Savings 85888	124 62	2½		3 10	3 10	
1936	Poor, Arthur L. Smith	N. H. Savings 55380	1764 25	2½		44 10	44 10	
		Amoskeag 211866	407 75	2½		10 24	10 24	
1908	North Branch Cemetery Emeline D. Hopkins, Lot 125	Merrimack Co. Savings 35700	100 00	2½	$13 49	2 82	3 50	$12 81
1910	Centre Cemetery, Mary Clark	Merrimack Co. Savings 35701	100 00	2½	82 78	4 55		87 33
1913	North Branch Cemetery George L. Herrick, Lot 52	Merrimack Co. Savings 35694	200 00	2½	63 42	6 57	5 00	64 99
1914	North Branch Cemetery Sarah Wallace, Lot 15	Merrimack Co. Savings 35702	200 00	2½	63 71	6 57	5 00	65 28
1919	North Branch Cemetery Timothy Herrick, Lot 70	Hillsboro Guarantee 7357	212 20	2	52 60	5 35	4 50	53 45
1920	North Branch Cemetery, Wm. Carr, Lot 101	Merrimack Co. Savings 35695	100 00	2½	8 47	2 70	2 50	8 67
1921	North Branch Cemetery, Nettie Lyons, Lot 5	Merrimack Co. Savings 35696	100 00	2½	11 95	2 77	2 50	12 22
1921	North Branch Cemetery Rogers, Baker, Hutchinson, Lot 68	Merrimack Co. Savings 35697	100 00	2½	8 28	2 70	2 00	8 98
1922	North Branch Cemetery Martha Sawyer, Lots 62-64	Merrimack Co. Savings 35698	200 00	2½	29 56	5 72	4 00	31 28
1922	North Branch Cemetery Henry Lawrence, Lot 115	Merrimack Co. Savings 35699	100 00	2½	8 33	2 70	2 50	8 53
1922	North Branch Cemetery Samuel Holman, Lot 99	Amoskeag Savings 209596	250 00	2½	102 32	8 85	6 00	105 17
1922	North Branch Cemetery Wm. Merrill, Lot 17-69	Amoskeag Savings 209597	100 00	2½	8 85	2 73	2 50	9 08
1922	North Branch Cemetery Louise Crombie, Lot 9	Amoskeag Savings 209598	100 00	2½	9 19	2 74	2 50	9 43
1923	North Branch Cemetery, Hulda Wing, Lot 197	Amoskeag Savings 209599	100 00	2½	9 80	2 75	2 50	10 05
1923	North Branch Cemetery, Emma Felch, Lot 45	Amoskeag Savings 209600	100 00	2½	10 50	2 77	2 50	10 77
1925	North Branch Cemetery, Louise Grey, Lot 42	Amoskeag Savings 209601	100 00	2½	9 40	2 74	2 50	9 64
1926	North Branch Cemetery Emma Brown, Lot 201	Amoskeag Savings 209602	100 00	2½	21 62	3 05	3 00	21 67
1929	North Branch Cemetery Melvin Temple, Lot 55	Amoskeag Savings 209603	200 00	2½	42 81	6 09	4 00	44 90
1930	North Branch Cemetery Minnie Holland, Lot 54	Amoskeag Savings 209604	25 00	2½	61	62		1 23

1930	North Branch Cemetery, Mary Bass, Lot 61-75	Amoskeag Savings 209605	100 00	2½	8 95	2 73	2 50	9 18
1934	North Branch Cemetery, Ruel Cram, Lot 26	Hillsboro Guarantee 11837	100 00	2	8 64	2 19	2 50	8 83
1936	North Branch Cemetery, Cora Greene, Lot 97	Hillsboro Guarantee 12445	100 00	2	8 50	2 17	2 50	8 17
1936	North Branch Cemetery Arthur L. Smith, Lot 76	Amoskeag 211532	100 00	2½	10 67	2 78	2 50	10 95
1944	North Branch Cemetery Ira P. and Ira C. Hutchinson, Lot 199	Amoskeag 240473	200 00	2½	4 60	5 14	2 00	7 74
1945	North Branch Cemetery Ira C. and Donald Hutchinson, Lot 124	Amoskeag 241701	200 00	2½	6 11	5 18	2 50	8 79
1946	North Branch Cemetery, Sarah Pope, Lot 274	Amoskeag 246357	100 00	2½	2 02	2 57	1 50	3 09
1946	North Branch Cemetery McIlvin & Hutchinson, Lot 136	Amoskeag 247495	200 00	2½	2 75	5 09	2 00	5 84
1946	North Branch Cemetery, Frank Holt	Amoskeag 250451	181 52	2½	3 31	4 64		7 95
1947	North Branch Cemetery, G. W. Wallace	Amoskeag 252568	150 00	2½	1 00	3 79		4 79
1948	North Branch Cemetery, R. D. Whitney	Manchester Savings 196313	150 00	2½		1 88		1 88
1945	Capital Reserve	Amoskeag 241289	1,180 00		70 35	15 63		85 98
1906	Library, Jas. A. Tuttle Fund	21 Phoenix Ins. Co.	1,921 50			63 00	63 00	
		Manchester Savings 153356	3,049 52	2½		76 70	76 70	
		N. H. Savings 72399	2,911 55	2½		72 78	72 78	
		Antrim Precinct ½ of No. 2	1,000 00	3		30 00	30 00	
		Antrim Precinct No. 3	2,500 00	3½		81 25	81 25	
1908	Library, Wm. Boutelle Fund	Merrimack Co. Savings 21958	500 00	2½		12 50	12 50	
1912	Library, Idabelle B. Jameson Fund	Amoskeag 237685	625 25	2½		15 72	15 72	
1924	Library, Mary Bass, Fund	N. H. Savings 83821	50 00	2½		1 25	1 25	
1938	Library, Gipson Fund	Manchester Savings 175710	5,000 00	2½		125 78	125 78	
		Amoskeag Savings 217906	5,000 00	2½		125 78	125 78	
		N. H. Savings 109269	4,032 48	2½		100 80	100 80	
		U. S. G. Bonds	3,000 00	2½		75 00	75 00	
		Antrim Precinct Note No. 9	6,000 00	3¼		195 00	195 00	
		70 Chase Nat. Bank	2,143 75			112 00	112 00	
		50 First Nat. Bank, Boston	2,187 50			112 50	112 50	
		60 Manufacturers Trust	2,310 00			144 00	144 00	
		15 Manufacturers Trust	870 00			36 00	36 00	
		25 Pennsylvania Co.	937 50			43 75	43 75	
		50 First Nat. Bank of St. Louis	2,425 00			130 00	130 00	
		20 Brooklyn Trust	2,030 00			100 00	100 00	
1944	Town of Antrim	U. S. F. Bond	37 00					
		TOTALS	$71,176 39		$684 59	$2,346 81	$2,293 23	$738 17

CERTIFICATE

This is to certify that the information contained in this report is complete and correct, to the best of our knowledge and belief.

Date January 6, 1949

EMMA S. GOODELL
CARL H. ROBINSON
W. H. HURLIN, Treas. Trustees

We certify we have examined the above accounts and find them correct.

ELLERTON H. EDWARDS
ALBERT E. THORNTON
Auditors, Town of Antrim

REPORT OF THE TRUSTEES OF THE JAMES A. TUTTLE LIBRARY

This year, we feel the library has served the Town of Antrim to a greater extent than ever before. Circulation has increased from 8,793 of last year to a new high of 10,311; of this, 2,532 withdrawals have been in the juvenile department. Two hundred fifteen new books have been purchased for adult reading and 105 for the children—the last figure almost double that of two years ago. A new subscription to "Parent's Magazine" brings our periodical total to 26.

The use of Library Hall has been encouraged, and we now have the Woman's Club, Legion Auxiliary, Woman's Relief Corps and Antrim Music Club all holding regular meetings there. With the generous contributions from those clubs using the kitchen, a new electric plate has been installed.

We wish to thank the Garden Club members who gave their time and energy renewing the gardens behind the library and decorating the library rotunda for Christmas.

Of interest to all, is the Historical Room which has recently been reorganized by the Daughters of the American Revolution. Anyone interested in the display may obtain a key from the librarian. Plans will be made in the spring to have a definite schedule when the room will be made available to the public.

Observation of Book Week brought Tasha Tudor to speak to the elementary grades in Library Hall. This charming illustrator of childrens' books sketched several of her favorite characters and pleased the feminine audience especially with a parisienne doll complete with wardrobe.

As you know, the sole income of the library is derived from interest on trust funds. This figure has remained static while operating costs are constantly rising. It is only by foregoing minor repairs and curtailing on fuel consumption and book purchases that we will be able to operate within our budget. If costs continue to rise, an appropriation by the Town may be necessary in the future, if we are to serve the Town adequately.

Respectfully submitted,

Miriam W. Roberts
Arthur English
Helen M. Johnson
Library Trustees

JAMES A. TUTTLE LIBRARY

Treasurer's Account, for Year Ending December 31, 1948.

MIRIAM W. ROBERTS, Treasurer

GENERAL FUND

Receipts:		
Rash on hand January 1, 1948	$2,015 40	
Cent	20 00	
Fines	77 50	
Sale of old books	15 00	
Sale of picture	5 00	
Sale of blower	10 00	
Sale of old furnace for scrap	5 00	
Contributions toward electric plate	15 00	
Antrim School District, lot of land head of Summer Street	25 00	
Boutelle Fund	12 50	
Trust Funds:		
Tuttle Fund	323 73	
Gypson Fund	1,300 61	
Bass Fund	1 25	
		$3,825 99
Expenditures:		
Librarian	$420 00	
Janitor	278 18	
Fuel	431 18	
Electricity	40 84	
Magazines	147 75	
Books	461 89	
Repairs	220 75	
Insurance	57 56	
Miscellaneous:		
Librarian's expense	9 00	
Book Week	15 00	
N. H. L. A., dues	5 00	
Bank Activity charge	1 50	
		$2,088 65
Cash on hand December 31, 1948		$1,737 34
		$3,825 99

Boutelle Fund

Receipts:		
Cash on hand January 1, 1948	$12 50	
Trust Fund	12 50	
		$25 00
Expenditures:		
Transferred to General Fund to be spent for scientific magazines and books	$12 50	
Cash on hand, December 31, 1948	12 50	
		$25 00

Jameson Fund

Receipts:		
Cash on hand, January 1, 1948	$12 56	
Trust Fund	15 72	
		$28 28
Expenditures:		
New England News Co., for non-fiction books	$12 56	
Cash on hand, December 31, 1948	15 72	
		$28 28

We certify that we have examined the accounts of the James A. Tuttle Library and find them to be correct with proper vouchers on file.

E. H. Edwards
A. E. Thornton
Auditors

PRECINCT REPORT

PRECINCT OFFICERS

COMMISSIONERS

Albert E. Thornton

Lester A. Hill

Hiram W. Johnson

MODERATOR

Hiram W. Johnson

CLERK

Ross H. Roberts

TREASURER

Ross H. Roberts

FIRE ENGINEERS

Fred C. Cutter, Chief

Clarence O. Rockwell, 1st Assistant

Gordon F. Sudsbury, Sr., 2nd Assistant

AUDITORS

Arthur W. Proctor

Carrol A. Nichols

PRECINCT WARRANT

STATE OF NEW HAMPSHIRE

To the inhabitants of Antrim Precinct in the Town of Antrim, qualified to vote in town affairs:

You are hereby notified to meet in the Town Hall in said Precinct, on March ninth, 1949 at 7:30 o'clock in the evening, to act upon the following subjects:

1. To choose a Moderator for the year ensuing.

2. To choose all necessary Officers and Agents for the year ensuing.

3. To hear the report of the Auditors on the Precinct Officers' accounts and act thereon.

4. To hear the reports of the Commissioners, Fire Engineers and Agents, and act thereon.

5. To see what sum the Precinct will vote to pay members of the Fire Department for their services for the year ensuing, and appropriate a sum of money therefor.

6. To see what percent of the water rates the Precinct will vote to collect for the ensuing year.

7. To see how much money the Precinct will vote to raise to defray the expenses and existing debts for the year ensuing.

8. To see if the Precinct will vote to authorize the Commissioners to borrow such sums as may be necessary in anticipation of taxes.

9. To do any other proper business that may legally come before said meeting.

Given under our hands in said Antrim this first day of February, 1949.

ALBERT E. THORNTON
LESTER A. HILL
HIRAM W. JOHNSON, Com'rs of Precinct

A true copy, attest:

ALBERT E. THORNTON
LESTER A. HILL
HIRAM W. JOHNSON, Com'rs of Precinct

STATEMENT OF PRECINCT TAXES

1946		
Due Precinct Treasurer	$12 21	
Paid Precinct Treasurer		$12 21
1947		
Precinct Uncollected	$384 35	
Paid Precinct Treasurer		$381 80
Uncollected		2 55
		$384 35
1948		
Precinct Tax	$3,377 18	
Supplementary	62 13	
Over Payment	112 62	
		$3,551 93
Paid Precinct Treasurer	$3,043 85	
Abated	3 50	
Uncollected	504 58	
		$3,551 93

ELLERTON H. EDWARDS
ALBERT E. THORNTON
Auditors Town of Antrim

STATEMENT OF WATER RENTS ACCOUNTS

Debit

To 1946 water rents uncollected	$5 63	
To 1947 water rents uncollected	429 35	
To 1948 water rents for collection	2,761 65	
		$3,196 63

Credit

By 1946 water rents collected	$5 63	
By 1947 water rents collected	429 35	
By 1948 water rents collected	2,174 17	
By 1948 water rents uncollected	587 48	
		$3,196 63

Report of the Treasurer of the Precinct
January 1, 1948 to December 31, 1948

ROSS H. ROBERTS, Treasurer

Debit

To cash on hand January 1, 1948	$4,798 63	
To 1946 water rents collected	5 63	
To 1947 water rents collected	429 35	
To 1948 water rents collected	2,174 17	
To taxes rec'd from Town of Antrim	3,437 86	
To reimbursement of Fire Dept. Exp. for 1947 Town of Antrim	985 33	
To miscellaneous cash received:		
From Town of Spencer, Mass., sale of surplus water pipe	660 00	
From Central Foundry Co. for damage to pipe	29 43	
From J. J. McGlory, sale of copper tubing	6 00	
From Wendell Fox, sale of copper tubing	11 22	
From Town of Bennington, sale of supplies	31 49	
From E. H. Edwards for sale of supplies	22 80	
From J. Alpert Iron Co., sale of scrap iron	79 20	
Other sale of scrap	2 50	
		$12,673 61

Credit

By Commissioners Orders paid	$6,878 41	
By cash on hand December 31, 1948	5,795 20	
		$12,673 61

FIRE DEPARTMENT ORDERS

W. C. Hills Agency, insurance	$42 92	
Public Service Co., lights & power	27 00	
C. O. Rockwell, labor, material & repairs	7 33	
Goodell Co., labor, material and repairs	27 13	
Goodell Co., ½″ rope for drying hose	45 24	
Coolidge & Chandler, soda and supplies	7 97	
Wallace K. Flood, gas, oil & repairs	123 92	
N. H. State Fireman's Asso., insurance	29 00	
George W. Nylander, Janitor	63 00	
American Fire Equip. Co., foamite rechargers	10 26	
Fred C. Cutter, Chief, labor & cash paid	39 35	
Commissioners, light fixtures	1 00	
A. W. George, Clerk Fire Dept., pay roll	455 00	
		$879 12

Supplies

Ransom R. Micks, Service Boxes	$10 70	
Red Hed Mfg. Co., shut offs copper tubing & fittings	117 98	
Commissioners, Express charges	1 75	
Ludlow Valve Mfg., Co., gate box	11 84	
Central Foundry Co., 6″ ⅛ bend	8 76	
Boston & Maine R. R., Freight	1 36	
		$152 39

PURIFICATION SYSTEM—CHLORINATOR

Public Service Co., lights	$12 00	
Robert E. Ferguson, Repairs to equip.	108 27	
John Danais Co., chlorine	53 56	
Albert E. Thornton, care of chlorinator	75 00	
State Dept. of Health, orthotolodine	80	
W. A. Taylor & Co., 2 Pipettes	50	
		$250 13

PERMANENT REPAIRS

Blow-off on Upper Pleasant Street

Goodell Co., copper tubing	$67 24	
E. H. Edwards, labor and fittings	125 57	
		$192 81

NEW PIPE LINE

Upper High Street—Replacing 1-½″ Pipe with 6″ Universal Cast Iron Pipe and 2-5″ Mathews Hydrants.

Boston & Maine R. R., Freight	$406 57	
Commissioners, paid for freight	1 34	
R. D. Wood Co., Hydrant	109 43	
Central Foundry Co., 6″ Cast Iron Pipe & Fittings	1,840 82	
E. H. Edwards, Laying pipe	1,092 73	
Goodell Co., labor	21 94	
		$3,472 83

PIPE LINE REPAIR

E. H. Edwards, labor	$160 81	
Clarence O. Rockwell, labor	9 38	
Leon F. Hugron, labor and supplies	18 38	
Goodell Co., labor and material	48 67	
Henniker Water Works, thawing pipe	29 08	
J. B. McGregor, thawing pipe	28 00	
Ernest H. Ashford, labor	6 00	
A. E. Thornton, labor and car	22 50	
Lester A. Hill, labor	12 50	
Commissioners, cash paid out	8 25	
Commissioners, exp. on water bottles	3 70	
R. D. Wood Co., supplies	4 07	
Red Hed Mfg. Co., supplies	6 71	
		$358 05

INTEREST PAID ON DEBT

Trustees of Trust Funds	$511 25	
Amoskeag Savings Bank	800 00	
		$1,311 25

ADMINISTRATIVE EXPENSE

H. W. Johnson, Public Service Commission Report	$25 00	
Bridge & Bryon, printing	42 01	
W. C. Hills Agency, Treasurer's bond	15 00	
The Cragg Bindery, binding reports	6 14	
N. H. Water Works Association, dues	5 00	
Ross H. Roberts, postage and printing	9 52	
Commissioners, postage	1 16	
		$103 83

SALARIES

Ross H. Roberts, services as clerk	$2 00	
Arthur W. Proctor, services as auditor	2 00	
Carrol A. Nichols, services as auditor	4 00	
Albert E. Thornton, services as Com'er	25 00	
Hiram W. Johnson, services as Com'er	25 00	
Lester A. Hill, services as Com'er	25 00	
Ross H. Roberts, services as treasurer	75 00	
		$158 00
Total orders drawn		$6,878 41

ASSETS

Cash on hand		$5,795 20	
Amounts due Precinct:			
Supplies sold		$11 75	
Water Rents		587 48	
Taxes	$504 58		
Less Overpayment	112 62		
		391 96	
Total Assets			$6,786 39

LIABILITIES

Trustees of Trust Fund Notes	$15,500 00	
Amoskeag Savings Bank	32,000 00	
Total Liabilities		$47,500 01
Excess of liabilities over assets		$40,713 60

We certify that we have examined the foregoing accounts and find they are duly vouched and correctly cast.

CARROL A. NICHOLS
ARTHUR W. PROCTOR
Auditors

Statement of Notes owed by the Precinct as of December 31, 1948

Trustees of Trust Funds Town of Antrim

The interest on these notes is due and payable on December 1st of each year, at the rate indicated opposite each note:

Note No.	Amount	Date	Due	Int. Rate
2	$2,000	6/1–1947	6/1–1959	3
3	2,500	6/1–1948	6/1–1960	3
4	1,000	4/1–1937	4/1–1949	3½
5	1,000	4/1–1937	4/1–1950	3½
6	1,000	4/1–1937	4/1–1951	3½
7	1,000	4/1–1937	4/1–1952	3½
8	1,000	4/1–1937	4/1–1953	3½
9	6,000	4/1–1938	4/1–1954	3¼

Amoskeag Savings Bank Loan, Dated August 1, 1947—Amt. $32,000.00. Interest 2½% payable annually on December 15th. Payments on the principal to be made each year in accordance with the following schedule:

December 15, 1949—	$2,500
December 15, 1950—	2,500
December 15, 1951—	2,500
December 15, 1952—	2,500
December 15, 1953—	2,500
December 15, 1954—	2,500
December 15, 1955—	2,500
December 15, 1956—	2,500
December 15, 1957—	2,500
December 15, 1958—	2,500
December 15, 1959—	2,500
December 15, 1960—	2,500
December 15, 1961—	2,000

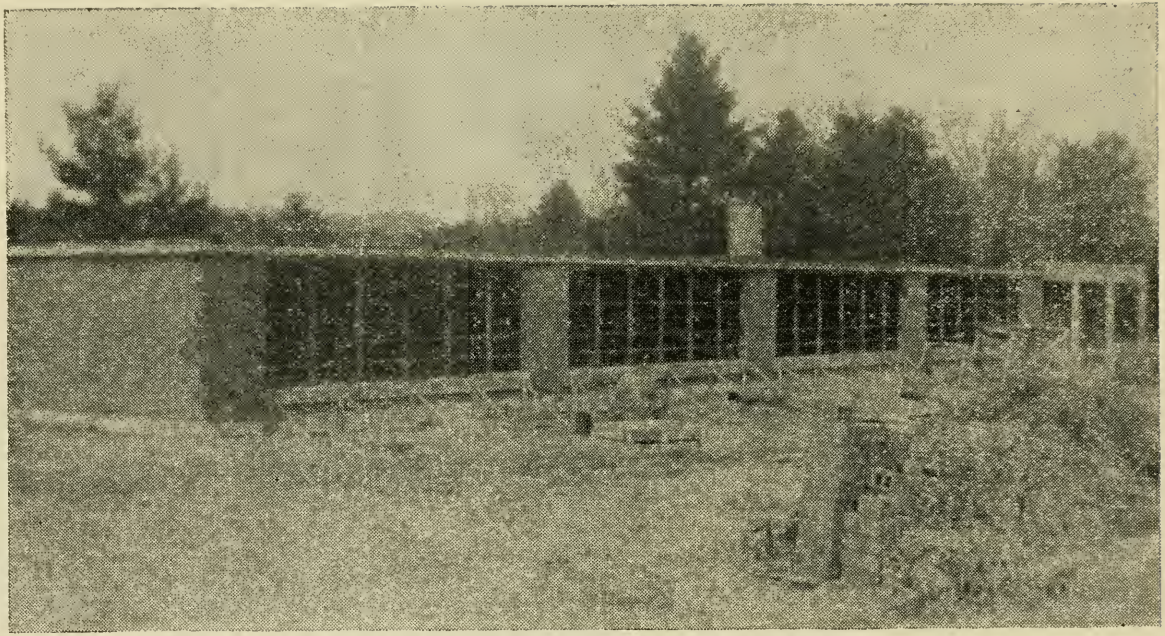

NEW ELEMENTARY SCHOOL IN ANTRIM

SCHOOL DISTRICT OFFICERS

Moderator, Ellerton H. Edwards

Clerk, Clara E. Pratt

Treasurer, Archie M. Swett

School Board

Myrtie K. Brooks	Term expires 1949
Carroll M. Johnson	Term expires 1950
William Glen	Term expires 1951

Superintendent, Stewart V. McCormack

School Nurse, Mary B. Griffin, R. N.

Auditors

John Shea Carrol Nichols

SCHOOL WARRANT

THE STATE OF NEW HAMPSHIRE

To the Inhabitants of the School District in the Town of Antrim qualified to vote in district affairs:

You are hereby notified to meet at the Town Hall in said district on the 7th day of March 1949, at 8:00 o'clock in the afternoon to act upon the following subjects:

1. To choose a Moderator for the coming year.

2. To choose a Clerk for the ensuing year.

3. To choose a Member of the School Board for the ensuing three years, and a member for the ensuing two years.

4. To choose a Treasurer for the ensuing year.

5. To determine and appoint the salaries of the School Board and Truant Officer, and fix the compensation of any other officers or agents of the District.

6. To hear the reports of Agents, Auditors, Committees, or officers heretofore chosen, and pass any vote relating thereto.

7. To choose Agents, Auditors and Committees in relation to any subject embraced in this Warrant.

8. To see what sum of money the district will raise and appropriate for the support of schools, for the salaries of school district officials and agents, and for the payment of statutory obligations of the district, and to authorize the application against said appropriation of such sums as are estimated to be received from the state equalization fund together with other income; the school board to certify to the selectmen the balance between the estimated revenue and the appropriation, which balance is to be raised by taxes by the town.

9. To see what disposition the district will vote to make of the North Branch School Building and lot.

10. To transact any other business that may legally come before said meeting.

Given under our hands at said Antrim this 14th day of February, 1949.

MYRTIE K. BROOKS
CARROLL M. JOHNSON
School Board of Antrim, N. H.

FINANCIAL REPORT

of the

ANTRIM SCHOOL DISTRICT

For the Fiscal Year Beginning July 1, 1947
and ending June 30, 1948

Receipts

Income from Taxation:		
For High and Elementary Schools, Salaries of District Officers and per capita tax		$25,307 09
Income from sources other than Taxation:		
Dog licenses	$246 00	
Income from Trust Funds	203 46	
Sale of property	86 62	
Proceeds of Bonds	68,004 72	
Other receipts	882 10	
		$69,422 90
State Aid		6,937 37
Federal Aid:		
Smith-Hughes and George Deen	$204 90	
National School Lunch	749 61	
		954 51
		$102,621 87
Cash on hand at beginning of year, July 1, 1947		2,368 33
		$104,990 20

Payments

1. Salaries of District Officers	$278 50	
2. Superintendent's Excess salary	514 31	
3. Truant officer and census	30 00	
4. Expenses of Administration	135 69	
5. Principal's and teachers' salaries	17,353 86	
6. Text books	690 17	
7. Scholars' supplies	1,688 94	
8. Other expenses of instruction	340 52	
9. Janitor's salaries	504 70	
10. Fuel	1,013 46	
11. Water, light and janitor's supplies	393 24	
12. Minor repairs and expenses	430 18	
13. Health supervision	524 56	
14. Transportation	2,220 50	
15. Special activities	59 21	
16. Tax for State wide supervision	358 00	
17. Insurance and other fixed charges	646 73	
18. Alterations of old buildings	474 76	
19. Lands and New buildings	978 00	
20. New equipment	1,741 12	
21. School lunches	1,010 86	
22. Obligations from previous year	2,413 23	
23. New Elementary Building	1,480 71	
		$35,281 25
Total cash on hand including School account and Building Fund, July 1, 1948		69,708 95
Grand total		$104,990 20

ARCHIE M. SWETT,
District Treasurer

This is to certify that we have examined the books and other financial records of the Treasurer of the School District of Antrim, of which the above is a true summary for the fiscal year ending June 30, 1948 and find them correct in all respects.

JOHN D. SHEA
CARROL A. NICHOLS
Auditors

July 10, 1948

PAYMENTS IN DETAIL

For Year Ending June 30, 1948

Salaries of District Officers

Carroll M. Johnson	$82 50	
William K. Glen	25 00	
Myrtie K. Brooks	81 67	
Archie M. Swett	83 33	
Clara E. Pratt	2 00	
Carrol A. Nichols	2 00	
John D. Shea	2 00	
		$278 50

Superintendent's Excess Salary

Carroll M. Johnson, Treas. Supervisory Union No. 24	$514 31

Truant Officer and Census

George W. Nylander(Truant officer)	$10 00	
Alice E. Cuddihy (Census)	20 00	
		$30 00

Expenses of Administration

Stationery, Stamps, Telephone	$78 56	
Clerical help for Supt.	57 13	
		$135 69

TEACHERS' SALARIES

	Retirement	Blue Cross	Tax	Actual Pay
Herman B. Hill	$12 00			$288 00
Gertrude B. Mulhall		$15 00	$101 60	1,683 40
Alice E. Cuddihy	72 00	22 05	198 00	1,507 95
Greta L. Wolcott		22 50	100 90	1,661 00
Miriam W. Roberts		22 50	101 60	1,675 90
Louise E. Mudgett			245 20	1,854 80
Jeanne Steacie		10 65	94 70	978 35
Charles L. Young	100 00	24 75	220 00	2,155 25
Rodney C. Dresser			300 40	2,899 60
DeLoris V. Young			154 16	806 84
Marjorie C. McCormack				164 00
Preston Rolfe				30 00
Blue Cross				117 45
Collector of Internal Revenue				1,531 32
				$17,353 86

Text Books

	High	Elem.
Text and Reference Books	$174 44	$515 73

Supplies

Paper, pencils, crayons, paints, etc. Screws, nails for Shop Supplies for Domestic Science	$837 09	$851 85

Other Expenses of Instruction

Visual aids, films, etc.	$152 56	$187 96

Janitors' Salaries

George W. Nylander	$170 00	$250 00
Charles L. Young	22 50	22 50
Arthur Brown	6 00	10 00
Wilbur Tandy	8 00	15 70
	$206 50	$298 20

Fuel

J. A. Elliott Coal Co.	$390 69	$605 64
Antrim Rope Reel Co.	2 00	12 00
Goodell Co.		3 13
	$392 69	$620 77

Water, Light and Janitors' Supplies

Public Service Co. of N. H.	$48 00	$52 26
Antrim Precinct	7 00	13 00
Supplies	108 46	164 52
	$163 46	$229 78

Minor Repairs and Expenses

Repairs on building, plumbing and heating equipment	$196 66	$233 52

Health Supervision

Mary B. Griffin	$97 50	$227 50
Alfred G. Chandler, M. D.	42 00	145 00
Medicines	3 00	9 56
	$142 50	$382 06

Transportation of Pupils

Whitney Bus Service	$2,079 00
Granite Stages	141 50
	$2,220 50

Other Special Activities

Orchestra for Graduation	$50 00	
Games for children		$9 21

Tax for State wide Supervision

State Treasurer	$358 00

Insurance and other fixed Charges

N. H. Teachers' Retirement	$274 00
Superintendent's Retirement	32 00
W. C. Hills Ins. Agency	340 73
	$646 73

Alterations of Old Buildings

Finishing Shop for Classroom	$474 76

Lands and New Buildings

Purchase of Shop	$500 00
Architect (Roland S. Simonds)	478 00
	$978 00

New Equipment

Movie Projector	$675 78
Sewing Machines	220 39
Boiler for Shop	265 95
Blackboards	55 86
Motors and purchases of surplus equipment from U. S. Gov.	523 14
	$1,741 12

School Lunches

Edna Humphrey	$749 61
Mt. Kilburn Paper Co.	36 25
Rent (Waverley Hall I. O. O. F)	225 00
	$1,010 86

Obligations from Previous Year

Rent on hall for school lunch	$160 00
Teachers salaries	2,026 67
Collector of Internal Revenue	203 54
Overdue bills	23 02
	$2,413 23

New Elementary Building

Roland S. Simonds	$957 00
Ned Spaulding	20 71
Trustees J. A. Tuttle Library	25 00
Antrim School Dist. (money advanced)	478 00
	$1,480 71

SUMMARY

ANTRIM SCHOOL DISTRICT

1947—1948

Receipts

From former treasurer	$368 33	
Taxation	25,307 09	
Dog licenses	246 00	
Trust funds	203 46	
From State:		
State aid allotment	6,937 37	
Lunch program	749 61	
Federal funds, home economics	201 84	
George-Barden	3 06	
Refunds:		
Mt. Kilburn Paper Co.	231 75	
W. C. Hills Agency	20 37	
Uncashed checks	35 00	
Philip Morris and Co., Inc.	17 43	
School building fund	478 00	
Sale of sewing machine, Henry G. Martin	86 62	
		$34,885 93

Payments

Orders paid	33,800 54
Balance, June 30, 1948	$1,085 39

Building Fund

Receipts

July 1, 1947, Cash in Manchester Savings Bank	$2,000 00	
Interest	97 55	
April 6, 1948 National State Capitol Bank	68,004 72	
Clara E. Pratt, gift	2 00	
		$70,104 27

Payments

Roland S. Simonds	$957 00	
Ned Spaulding	20 71	
Trustees, James A. Tuttle, Library	25 00	
Antrim School District, refund	478 00	
		1,480 71
Balance in Banks, June 30, 1948		$68,623 56

Archie M. Swett, Treasurer

ANTRIM SCHOOL DISTRICT

Proposed Budget 1949—1950 School Year

Support of Schools:	High	Elem.
Teachers' Salaries	$10,750 00	$16,600 00
Text Books	250 00	400 00
Scholars' supplies	650 00	650 00
Flags & appurtenances	10 00	15 00
Other expenses of instruction	100 00	200 00
Janitor service	300 00	700 00
Fuel	600 00	1,200 00
Water, light & janitors' supplies	150 00	325 00
Minor repairs & expenses	250 00	250 00
Medical supervision	200 00	375 00
Other special activities	100 00	200 00
New equipment	350 00	1,500 00
Transportation		2,700 00
	$13,710 00	$25,115 00
Total for support of schools		$38,825 00

Other Statutory Requirements:	
Salaries of district officers	$306 00
Superintendent's salary (Dis. share)	750 00
Truant officer & census	30 00
Per Capita tax	376 00
Alteration of Old Buildings	200 00
Insurance	250 00
Retirement (Dis. Share by law)	1,150 00
Expenses of administration	200 00
Payments of principal of debt	4,000 00
Payments of interest on debt	2,500 00
	$9,762 00
Total Proposed Budget	$48,587 00

Estimated Income of District:	
Income from Trust Funds	$207 00
Proceeds from Dog tax	200 00
George-Deen Fund (Home Economics)	230 00
Estimated State Aid	6,700 00
	$7,337 00
Required to meet School Board Budget	$41,250 00

MYRTIE K. BROOKS,
CARROLL M. JOHNSON,
January 18, 1949 WILLIAM K. GLEN, School Board

REPORT OF SCHOOL NURSE

To Mr. Stewart V. McCormack, Superintendent of Schools, the following is the report of the school work from January, 1948 to January 1949.

Number of pupils examined	178
Number of pupils underweight	9
Number of pupils overweight	4
Number defective teeth	37
Number defective vision	11
Number enlarged glands	11
Number enlarged tonsils	19
Number defective hearing	2
Number defective speech	4
Number heart murmurs	19
Number defective breathing	6
Number nervous condition	9
Number skin disease	6
Number Orthopedic (posture and feet)	12
Number pediculosis	6
Number hernia	3
Number wax in ears	6
Number anemia	3

Defects corrected or improved:

Number defective vision	7
Number defective teeth	11
Number defective tonsils	10
Number orthopedic	5
Number underweight	3
Number heart murmurs	4
Number wax in ears	3
Number speech	2
Number underweight	3
Number anemia	2
Number nervous	4
Number skin	5

A Tuberculosis clinic was held in March. This was under the direction of the County T. B. Nurse, Mrs. Aiken, assisted by the school nurse.

The Patch Skin Test was used.

Number receiving test	143
Number parents refusing test	8
Number positive reactions	16

A Chest X-Ray clinic was held in April at the school.

Number X-Rayed	21

All X-Ray plates were read by Dr. Kerr, and were negative for Active T. B.

A pre-school clinic was held in June under the direction of the state nurse, Mrs. Hamilton, assisted by the school nurse.

The Pure-tone audiometer was used in September, which was given to the School by the Red Cross. With the Pure-tone all children can be tested.

Number tested	178
Number with hearing loss	2

Recapitulation:

Number of school visits	59
Number of house visits	32

I wish to thank the Superintendent of Schools, school board, Dr. Chandler, Red Cross, Salvation Army, teachers, pupils and parents for their support and cooperation in the health work.

Respectfully submitted,

MARY B. GRIFFIN, R. N.
School Nurse

REPORT OF THE HEADMASTER

To the School Board and Superintendent of Schools:

I am pleased to submit to you my report as Headmaster of Antrim Central School.

Of necessity this report is based mainly on the school since its opening for this school year on September 8, 1948.

The enrollment by grades, for the current year is as follows:

	Boys	Girls	Total
Grade I	8	11	19
Grade II	14	7	21
Grade III	14	3	17
Grade IV	7	8	15
Grade V	11	11	22
Grade VI	7	13	20
Grade VII	10	5	15
Grade VIII	6	7	13
Grade IX	11	6	17
Grade X	6	5	11
Grade XI	2	4	6
Grade XII	6	4	10
Total	102	84	186

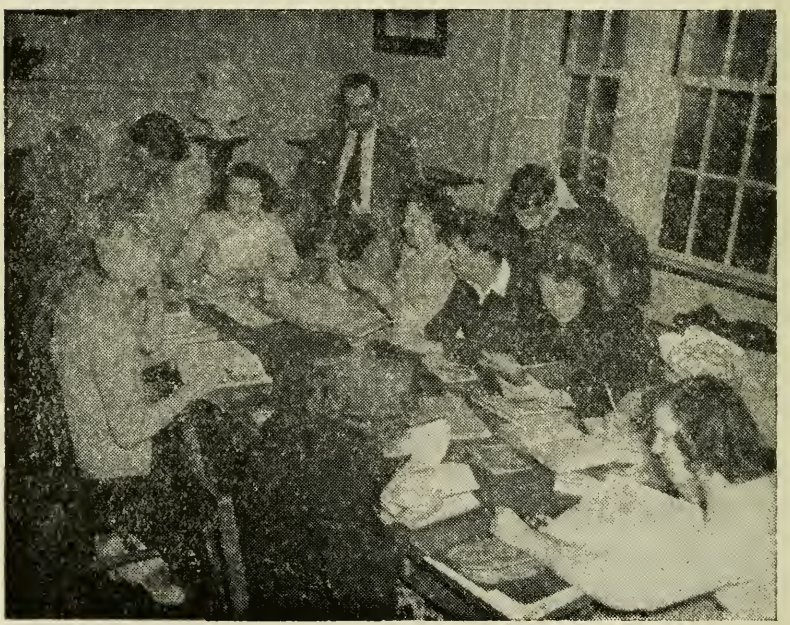

An Ideal Social Studies Situation

At the graduation exercises, held on June 13, 1948, nine seniors received diplomas: Barbara Bean, Donald Bryer, Maurice Cutter, George DeFoe, Norma Fuglestad, Nancy Hall, Robert Lowell, Beatrice Wallace, and Robert Warren.

The traditional pattern of the school program is gradually changing. The theory of mental discipline which was the basis of the traditional school, has largely been discounted by educational research. The traditional function of selecting intellectually competent pupils and eliminating the others has been entirely changed. It is very apparent that the Antrim school system has kept abreast of many of the findings of educators.

Future Secretaries in Training

General Program

Although we have a college curriculum which could qualify our students to enter any institution of higher learning, the greatest improvement continues in revamping the old traditional program to meet the needs of that larger group which does not go on to college. All of our students must be educated for the kinds of lives they will live and the problems they will face. The following notations indicate the general trend of our endeavors in the Antrim school:

(a) Household Arts courses have been established and are now a required subject for all Freshmen, seventh and eighth grade girls.

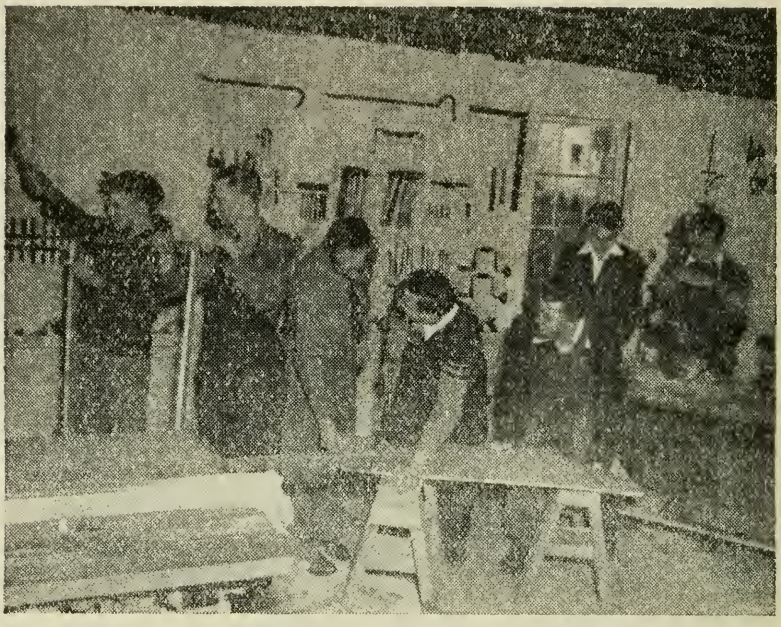

A Scene from Our High School Shop

(b) General Shop is now established and fairly well equipped. All boys in the Freshmen, seventh and eighth grades enroll in this course.

(c) The physical education program has been broadened, and includes two periods each week for every boy and girl.

(d) Visual education is recognized as an efficient teaching aid and many excellent films are booked for the year.

(e) In the elementary school the fact that each grade has its own room and teacher, may be viewed with a sense of achievement and satisfaction.

(f) The importance of democracy training is realized and stress is placed in all grades upon this important phase of living.

(g) The six week work shop on the pageant, "My Town-Antrim," was an example of an activity in which all the students participated in the learning process in a cooperative whole.

The traditional subject matter attitudes were cast aside and the learning was achieved through a total endeavor focused toward one major goal—a study of my town.

(h) The most modern text books, charts, and equipment have been purchased to assist in learning process.

(i) An excellent reading program has been established in the elementary school and is operating very efficiently.

(j) Reference materials have been supplied for all rooms and the high school library.

(k) In October all teachers attended a one week workshop in Henniker, where opportunity was provided for them to hear and see the latest in educational methods.

(l) New materials have been introduced and constant revision continues in order to integrate the entire school program to meet the demands of changing conditions.

Music is an Essential Part of the Educational Program

Faculty

Any success that our school enjoys is naturally the result of teacher effort and cooperation. Our faculty is aware of the educational problems of today's children and strives constantly to improve methods and materials to further the learn-

ing process. Teachers' meetings are democratic conferences where problems are defined and studied, and ideas are exchanged to meet their solution.

We are most fortunate to have in our school a group of hard working enthusiastic and well trained teachers.

Antrim High School meets the requirements of the State Board of Education for Class A Schools. A complete list of subjects being taught this year and their enrollment is as follows:

Enrollment	Subject	Instructor
16	English XI-XII	Mr. Spear
28	English IX-X	
16	World Problems	
10	Hist. of Civilization	
13	History VIII	
43	Physical Ed., boys	
5	Office Practice	Miss Greenleaf
3	Stenography	
8	Typing II	
7	Bookkeeping	
12	Jr. Business Training	
13	English VIII	
31	Physical Education	
8	Home Management	Mrs. Roberts
8	Foods and Nutrition	
15	English VII	
15	Social Studies VII	
15	General Science VII	
12	Home Making VII-VIII	
7	Mech. Arts, XI-XII	Mr. Young
16	General Shop IX-X	
16	Man. Training VII-VIII	
16	Gen. Mathematics	
15	Arithmetic VII	
6	Physics	Mr. Johnson
12	Biology	
6	Algebra I	
13	Gen. Science VIII	
13	Arithmetic VIII	
1	French II	Miss Seamans
27	Music X, XI, XII	Mr. Jewett
44	Music VII-VIII-IX	

Students' Activities

The Student Association is the major organization of the school. The student council is the advisory body for the Student Association. The council studies the problems of student life and ways to improve them. Excellent work has been done in this field and much benefit may be derived through this close cooperation between pupils and teachers.

Among the activities of the Student Council have been the organization of the student traffic patrol.

Three organizations of the community recognized outstanding citizenship and achievement among our youth. The Prescott-Meyers Post No. 50 of the American Legion sent Norman Wallace to Profile Boys' State and Marguerite Worth was sent to Granite Girls' State. These meetings of one week duration were held during the summer at New Hampshire University and provided a great learning experience. In January of this year Marguerite Worth was chosen by students of the senior class and faculty as the recipient of the Molly Aiken D. A. R. award. The school appreciates very much the cooperation and support of these organizations.

The school has continued its membership in the Southern New Hampshire Interscholastic League. Our athletic teams consist of boys' and girls' basketball, girls' softball and boys' baseball. All students on the athletic teams have been enrolled in the New England Secondary School Athletics' Accident Benefit Fund.

Stress is placed upon the importance of good sportsmanship at all times.

Conclusion

Evidence indicates that Antrim's elementary and high school have experienced a steady and constructive growth. Every effort shall be made to go forward with the realization that the school does not belong to the teachers or administration, but to the people, and that it must operate for the public good.

Appreciation is expressed to Superintendent Stewart V. McCormack, the members of the School Committee, and the teachers for their interest and support.

Respectfully submitted,

Harry A. Johnson
Headmaster

REPORT OF SCHOOL ADMINISTRATOR

To the School Board and Citizens of the Antrim School District.

School Organization

The School Board: Myrtie K. Brooks, Carroll M. Johnson, William K. Glen

Superintendent of Schools: Stewart V. McCormack

School Physician: Alfred Chandler, M. D.

School Nurse: Mary B. Griffin, R. N.

School Custodian: Kenneth Clark

Teachers	Grade	State Board Approval
Mrs. Gertrude Mulhall	1	Certificate
Miss Pauline Ellingsworth	2	License
Miss Doris Dearborn	3	Permit
Miss Caroline Seamans	4	Permit
Miss L. Jane Lovejoy	5	Permit
Mr. Wendell Warren	6	Permit
Mr. Harry Johnson, Hdm.	Math. & Science	License
Miss Florence Greenleaf	Commercial	Permit
Mrs. Miriam Roberts	Home Economics	Permit
Mr. Charles Spear	Eng. & Soc. Studies	License
Mr. Charles Young	Practical Arts	Certificate
Mr. Kenneth Jewett	Music & Fine Arts	Permit

Progress Account

During the past year, your school has continued to make some progress toward modernization. We have recorded above, eight new teachers of which five are replacements and three are additions to our staff. The elementary grades are now divided up as they should have been long ago, with one teacher to a room and grade. While this is not a final answer to a good and efficient program, it is indicative of better teacher organization.

The building we are now using has long ago ceased to be acceptable in any way for an elementary school plant and is barely acceptable for any school purposes.

With our new additional teachers, our number of pupils per teacher is just about standard in most cases. Dr. Hilton C. Buley, Commissioner of Education, said recently at the Antrim Womens' Club that he considered twenty or twenty-two pupils per teacher to be an effective maximum. By having two teachers now where we had only one before, we have all ready loaded our teachers with this maximum in most rooms. In these days of extreme teacher shortage, run-down and overloaded classrooms are sure to discourage most capable teachers

from accepting jobs in such towns. Luckily Antrim, is forging ahead on a new elementary plant, to adequately house its present number of pupils in the first six grades and capable of taking slightly larger enrollments in each.

At the High School level we are continuing the strong program previously started. In our nation there was recently completed a study of educational needs known as the Life Adjustment Program. A main feature of the study was to determine what should be the purposes of High School education. The outcomes of the study were broadcast throughout the land in an effort to re-vitalize secondary education. Fortunately, here in Antrim, we had all ready embarked on certain recommended phases of the program, such as our new courses in practical arts for boys and girls. This year, we have added courses in physical education and have tried to do more work in expression. We of course are primarily concerned with developing each pupil as much as possible in all phases of his abilities which will make him a successful citizen in his home and community after he leaves school. The paths of education are not strewn with blueprints for success in an atomic era. Therefore we have moments of wrong road situations even in school life. But largely, your teachers are seriously intent on training your boys and girls to be successful citizens in a yet untried civilization.

The great need everywhere in education is for alert citizens who will protect whatever ground is gained, against a noisy minority who often try to take everybody back to the "horse'n buggy" days in education.

With the first six grades moved into the new elementary building, grades 7-12 will have more room in the old building. This extra room, they can well use.

Whenever high schools are discussed, the question of cost of instruction naturally arises. The following table illustrates the relation of last year's cost in Antrim High School for per pupil cost of instruction compared to other schools.

Cost of High School Instruction

(From 1947-1948 survey by N. H. State Board of Education)

District	Average H.S. Membership	Expended for Instruction	Average Cost per pupil
Amherst	42.21	$9,892 91	$234 37
ANTRIM	40.01	8,799 59	219 93
Carroll	22.35	8,589 56	384 32
Enfield	80.28	18,112.91	225 62
Laconia	572.02	113,037 25	197 61
Nashua	1308.10	255,284 98	195 16
Troy	36.46	9,568 40	262 43
Whole State	17,331.97	2,751,325 84	158 74

It can be seen that costs here compare very favorably with those of small and large high schools, and yet it offers a fairly comprehensive program.

On these pages we have introduced a few pictures typical of life in certain phases of school activities in Antrim. Such scenes are everyday affairs in the better high schools of today. Such close, friendly cooperation between pupils and teachers or capable townspeople, helps our pupils to live the worthwhile democracy we talk about.

Mrs. Edna Humphrey, has loyally and effectively carried on the noon lunch program, again ably assisted by Mrs. Mary Warren. The Odd Fellows again allowed the use of their hall for the lunch program, until the new school is in operation. Nearly a hundred pupils partake of the hot lunches daily at a cost to them of twenty cents per day.

Whitney Bus Company has been continued as transporters on the North Branch and East Antrim runs. Their service has been dependable, in safe vehicles, and at fair rates.

Mrs. Mary Griffin, has continued her program in the field of school health, through check-ups, visits with parents and remedial work where possible. Last Spring, the local Red Cross donated a large sum of money to purchase a Pure-tone audiometer for use in the school. This instrument is of the latest design and permits early detection of any hearing loss which could be a handicap to learning if undetected. Mrs. Griffin's report illustrates her work in some areas.

In conclusion, it seems fair to say that the year has been one of educational progress against a tremendous backlog of educational needs. Progress has been in many different areas which can only be completely coordinated when the new school is completed and the secondary pupils adjusted to the whole of the old building. In the meantime a thorough study of an area high school is being made by people from this and surrounding towns.

Your School Board has given uncountable hours of time and energy to the problems of your schools this past year. They have forged on carefully through these great problems in local education with only superficial rewards for the tremendous tasks. The duties of citizenship as exemplified by this board in their attention to the job at hand should remind us all that citizenship makes harsh demands on some in order to save privileges for the many.

Our grateful thanks to the School Board, Town Officials, pupils, teachers and parents who together have helped to put Antrim education to the high level it deserves.

Respectfully submitted,

STEWART V. MCCORMACK
Supt. of Schools

VITALS

Births Registered in the Town of Antrim, N. H., for the Year Ending December 31, 1948

Date 1948	Name of Child	Sex	Liv or Sb	No. Child	Name of Father	Maiden Name of Mother	Residence of Parents	Occupation of Father	Birthplace of Father	Birthplace of Mother
Jan. 7	Frank Reginald	M	L	11	Henry A. Gerlack	Dorinda J. Come	Antrim	Lumbering	Elizabeth, N. J.	Websterville, Vt.
Jan. 19	Sherman Berton, Jr.	M	L	1	Sherman B. Sweeney	Geraldine E. Welch	Antrim	Mechanic	Hillsborough	Weare
Jan. 28	Brian Arthur	M	L	3	Arthur T. Brown	Barbara A. Leavitt	Antrim	Store Manager	Concord	Malden, Mass.
Feb. 12	June Evelyn	F	L	2	Edson B. Silloway	Alma J. Pendergast	Antrim	Foreman	Newton Junction	Lynn, Mass.
Feb. 19	Josephine Sarah	F	L	7	Ernest L. Kelley	Dolores A. Norton	Antrim	Crib Worker	Kingston	Melrose, Mass.
Mar. 2	Catherine Anne	F	L	6	George A. Clough	Elizabeth M. Sweeney	Antrim	Garage Owner	Lebanon	Keene
Mar. 4	Edward Ernest	M	L	1	Rupert E. Wisell	Edith E. Durgin	Antrim	Restaurant Owner	Goffstown	Danbury
Mar. 25	Clarence Ellsworth	M	L	2	Albert R. Sweeney, Jr.	Ella E. Seaver	Antrim	Truck Driver	Keene	Chesham
Mar. 27	Robert Arthur	M	L	2	Robert L. Blanchard	Eunice J. Watt	Antrim	Carpenter	Greenfield	Newton, Mass.
Mar. 28	Linda Marie	F	L	2	Paul F. Dunlap	Rita G. Murphy	Antrim	Cutlery Finisher	Antrim	Stark, Me.
April 7	David Edward, Jr.	M	L	1	David E. Hammond	Helen L. MacKenzie	Antrim	Farmer	Langdon	Bridgewater, Can.
April 16	Deanna Louise	F	L	1	John R. Warren	Shirley Fuglestad	Antrim	Mason	Bennington	Antrim
April 25	Leigh Ann	F	L	1	Rodney C. Dresser	Bertha E. Platts	Antrim	Teacher	Boxford, Mass.	Woodsville
April 30	Marie	F	S	3	Kenneth N. Mills	Margaret Blanchard	Antrim	Farmer	Haverhill, Mass.	Springfield, Vt.
May 11	Arthur Foster, Jr.	M	L	1	Arthur F. Rockwell	Frances E. Belden	Antrim	Plumber	Peterborough	Winthrop, Me.
June 8	Patricia Ann	F	L	4	Gerald N. Stewart	Gladys M. Martell	Antrim	Teamster	Wallingford, Vt.	South Lincoln, Vt.
June 23	Bruce George	M	L	1	Earl W. Currier	Olga M. Fox	Antrim	Lumberman	Manchester	Boston, Mass.
July 6	William Michael	M	L	1	Charles R. Edes	Edna H. Cass	Antrim	Cutlery Worker	Antrim	Nashua
July 10	Nancy Jean	F	L	2	Edward J. Coughlan	Alice M. Dickie	Antrim	Lumbering	Concord	Antrim
Aug. 2	Frederick Daniel	M	L	2	James D. Nazer, Jr.	Dora M. Lafbevere	Antrim	Paper Cutter	Keene	Hillsborough
Aug. 22	Priscilla Jane	F	L	2	Alfred G. Chaodler	Janice D. Yarber	Antrim	Physician	Cliftondale, Mass.	Springfield, Mass.
Sept. 11	Jill Susan	F	L	3	Bernard E. LaPonsee	Evelyn L. Rockwell	Antrim	U. S. Navy	Wilton	Antrim
Sept. 24	Rodney Hartley	M	L	3	Winfred J. Murray	Frances L. Dorothy	Antrim	Carpenter	Pottsdam, N. Y.	Pierrefont, N. Y.
Oct. 12	Donald Murray	M	L	3	Harvey K. Black	Edna J. Ogden	Antrim	Carpenter	Nashua	Harrisburg, Pa.
Oct. 13	Jane Butterfield	F	L	3	Charles McLean, Jr.	Isabel Butterfield	Antrim	Artist	Boston, Mass.	Concord
Oct. 25	David William	M	L	1	Vertner Laughlin, Jr.	Beverly M. Hollis	Antrim	Carpenter	Hillsborough	Henniker
Nov. 26	Sharon Lee	F	L	2	R. H. Hutchinson, Jr.	Pauline M. Green	Antrim	Factory Worker	Peterborough	Peterborough
Dec. 15	Diane Mary	F	L	2	Kenneth W. Clark	Pauline M. Paquette	Antrim	Carpenter	Antrim	Peterborough

Marriages Registered in the Town of Antrim, N. H., for the Year Ending December 31, 1948

Date & Place of Marriage 1948	Name and Surname of Groom and Bride	Residence of each at time of Marriage	Age	Occupation	Place of Birth of Each	Names of Parents	Birthplace of Parents	Name and Residence of Person By Whom Married
March 28	Franklin H. Ordway	Antrim	30	Factory worker	Lunenburg, Mass.	Louis F. Ordway Cora E. Smith	Fitchburg, Mass. Stoddard	Howard T. Joslyn Clergyman
Antrim	Bridget Horrigan	Antrim	26	At Home	Tipperary, Ire.	Timothy Horrigan Bridget Connors	Doone, Ireland Tipperary, Ireland	Derry
April 24	Roland E. Lemire	Antrim	22	Tractor driver	Manchester	Cyprien Lemire Regina Provencher	Canada Canada	Harrison L. Packard Clergyman
Antrim	Evelyn M. Jones	Antrim	18	At Home	Henniker	Arthur E. Jones Rose J. Bailey	Weare Bradford	Antrim
May 16	Irvin W. Somero	New Ipswich	22	Farmer	New Ipswich	Eino H. Somero Femmi S. Hermenson	Calumet, Mich. Worcester, Mass.	Harrison L. Packard Clergyman
Antrim	Natalie R. Hollis	Antrim	19	At Home	Antrim	Guy O. Hollis Edna H. Marshall	Marlboro, Mass. East Weare	Antrim
May 22	James A. Perkins	Antrim	27	Tool designer	Nashua	Archie D. Perkins Mary L. Harris	Antrim Antrim	Harrison L. Packard Clergyman
Antrim	Dorothy I. Nylander	Antrim	24	At Home	Presque Isle, Me.	Robert M. Nylander Esther Anderson	Brookline, Mass. New Sweden, Me.	Antrim
May 25	Harold L. Stanley	Wolfeboro	30	Cook	Farmington	Ernest Stanley Clara G. Cole	Hollis Center Me. Wilton	Algie A. Holt Justice of the Peace
Peterboro	Rena E. Witter	Antrim	33	Housework	Antrim	Arthur L. Poor Olive Parmenter	Antrim Marlboro, Mass.	Peterborough
May 31	Ernest L. Kelley	Antrim	42	Wood worker	Kingston	Charles E. Kelley Josephine S. Martin	Plaistow Sandown	Charles W. Turner Clergyman
Antrim	Dolores A. Norton	Antrim	27	Housework	Melrose, Mass.	William Norton Dorothy C. Hunnewell	Tampico, Mexico Melrose, Mass.	Antrim
June 5	Homer C. Paradise	Peterborough	20	Textile worker	Jaffrey	Oliver Paradise Delvina L. Blair	Canada Antrim	Harrison L. Packard Clergyman
Antrim	Thelma M. Zabriskie	Antrim	20	Clerk	Peterborough	Albert J. Zabriskie Mildred S. Holt	Patterson, N. J. Antrim	Antrim
June 26	Ira W. Codman	Antrim	39	Fireman	Antrim	Harry W. Codman Olive I. Elam	Deering Providence, R. I.	Whitney S. K. Yeaple Clergyman
Deering	Elizabeth D. Tacy	Bennington	19	Factory worker	Antrim	Louis F. Tacy Emogene Parker	Ashuelot Peterborough	Deering
Sept. 19	Philip W. Baker	Antrim	19	Painter	Barnstable, Mass.	Roy W. Baker Ruth M. Baker	Beverly, Mass. Falmouth, Mass.	Archie M. Swett Justice of the Peace
Antrim	Irene E. Nazer	Antrim	16	At Home	Goffstown	Daniel Nazer Ann E. Murdock	Halifax, N. S. Penacook	Antrim
Nov. 20	Edson C. Ware	Hancock	21	Mechanic	Peterborough	Fred A. Ware Bertha A. Clark	Hancock Hancock	Harrison L. Packard Clergyman
Antrim	Geraldine L. Smith	Antrim	22	Bank clerk	Antrim	George E. Smith Lizzie M. Wheeler	Stoddard Milford	Antrim
Nov. 20	John A. Muir	Hillsboro	21	Bus driver	Stafford Springs, Conn.	Arthur A. Muir Nellie Potts	Scotland Hyde Park, Mass.	Arthur A. Muir Clergyman
Hillsboro	Stacia M. Dziengowski	Antrim	19	Waitress	Antrim	Joseph Dziengowski Mary Novakouski	Poland Poland	Hillsboro

Deaths Registered in the Town of Antrim, N. H., for the Year Ending December 31, 1948

Date 1948	Name and Surname of Deceased	Years	Months	Days	Place of Birth	Sex	S M or W	Occupation	Birthplace of Father	Birthplace of Mother	Name of Father	Maiden Name of Mother
Jan. 4	Ariella K. Putney	92	10	21	Stoddard	F	W	At Home	Windsor	Windsor	Abner Knowlton	Mary Swett
Jan. 31	Rosewell D. Coleman	58	0	7	Ashby, Mass.	M	M	Machinist		Ashby, Mass.	Rufus Coleman	Patty Jane Damon
Mar. 7	William W. Wheeler	63	11	25	Morris Forks, N.Y.	M	D	Gardener	Moretown, N. Y.		Carlos J. Wheeler	Lucy Mallard
Mar. 28	Margaret E. Shea	76	10	1	Hancock	F	S	At Home	Ireland	Ireland	Thomas Shea	Mary Cody
April 30	Infant Mills	0	0	0	Peterborough	F	S		Haverhill, Mass.	Springfield, Vt.	Kenneth N. Mills	Margaret Blanchard
July 1	Fredrica V. Nay	44	0	7	Antrim	F	S	Clerk	Antrim	Weare	Morris E. Nay	Mary Agnes Ash
Aug. 28	George E. Hunt	76	6	0	Jamaica, Vt.	M	D	R. R. worker	Haverhill, Mass.	Jamaica, Vt.	George Hunt	Sarah Cobb
Oct. 16	Jennie M. Bass	93	8	4	Bennington	F	W	Housewife	Litchfield	Marlow	William H. Darrah	Sarah H. Knight
Oct. 24	Louise Gould	80	10	4	Swampscott, Mass.	F	W	Housekeeper			George Richardson	Hannah M. Harding
Dec. 3	Sarah E. Morse	83			Claremont	F	W		Unity	Claremont	John Bailey	Josephine M. Bailey
Dec. 14	Susan A. Simonds	74			Hancock	F	W	Housewife	Haverhill	Northumberland	Warren Stearns	Susan C. Copp
Dec. 24	Cora A. Humphrey	60	8	26	Manchester	F	M	Drawing	Manchester	Sutton	Sargent Rockwell	Elizabeth Grace